

# 501, PAW PAW, PAW PAW, MI, 49079

<https://tuckerbenner.com>

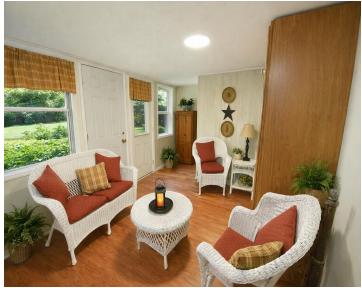

\$180,000



RARE FIND! Move in ready. Priced to sell! Wonderfully Shaded Yard. Newly Remodeled! Newly Painted! Lots of Newer Windows! New Flooring, New Carpeting, New Doors, New Lighting, New Kitchen remodel, New Bathroom flooring. 3 spacious bedrooms A huge living room with adjoining dining area A cozy 4-season porch perfect for year-round enjoyment Main floor laundry [...]

- 3 beds
- 1 bath
- Single Family Residence
- Residential
- Active
- 1658 sq ft



## Basics

### Call us now



Phone: (231)730-8781  
 Email: [tuckerbennerteam@gmail.com](mailto:tuckerbennerteam@gmail.com)  
 Address: 2747 Lakeshore Drive, Twin Lake, MI 49457



**Category:** Residential

**Status:** Active

**Bathrooms:** 1 bath

**Lot size:** 0.2 sq ft

**Bathrooms Full:** 1

**Rooms Total:** 8

**Type:** Single Family Residence

**Bedrooms:** 3 beds

**Area:** 1658 sq ft

**Year built:** 1915

**Lot Size Acres:** 0.2 acres

**County:** Van Buren

---

## Building Details

**Building Area Total:** 1658 sq ft

**Architectural Style:** Traditional

**Heating:** Forced Air

**Roof:** Composition

**Construction Materials:** Vinyl Siding

**Sewer:** Public

**Stories:** 2

**Basement:** Michigan Basement

---

## Amenities & Features

**Laundry Features:** Gas Dryer Hookup, Other, Washer Hookup

**Utilities:** Natural Gas Available, Electricity Available

**Appliances:** Oven, Refrigerator

**Lot Features:** Corner Lot

**Patio And Porch Features:** 3 Season Room

**Flooring:** Carpet, Vinyl

**WaterSource:** Public

**Interior Features:** Broadband

**Window Features:** Replacement, Insulated Windows, Window Treatments

---

## Fees & Taxes

**Tax Assessed Value:** \$30,342

**Tax Annual Amount:** \$2,229

**Tax Year:** 2025

---

## School Information

### Call us now



Phone: (231)730-8781

Email: tuckerbennerteam@gmail.com

Address: 2747 Lakeshore Drive, Twin Lake, MI 49457



**High School District:** Paw Paw

**HighSchool:** Paw Paw High School

**Middle Or Junior School:** Paw Paw Middle School

**Elementary School:** Paw Paw Early Elementary School

---

## Miscellaneous

**Road Surface Type:** Paved

**CrossStreet:** Brown and Main

**Listing Terms:** Cash, FHA, VA Loan, Rural Development, MSHDA, Conventional

### Call us now



Phone: (231)730-8781

Email: tuckerbennerteam@gmail.com

Address: 2747 Lakeshore Drive, Twin Lake, MI 49457

