

# 501, MIDDLEBURY, MASON, MI, 48854

<https://tuckerbenner.com>

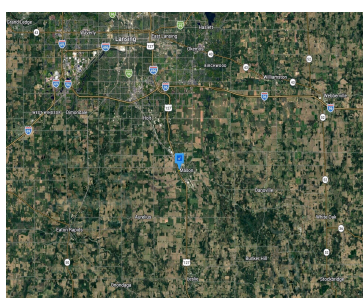
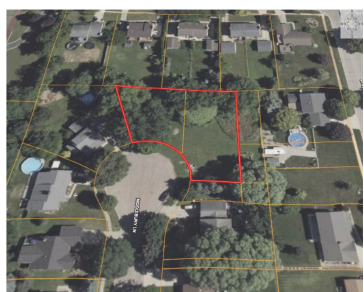
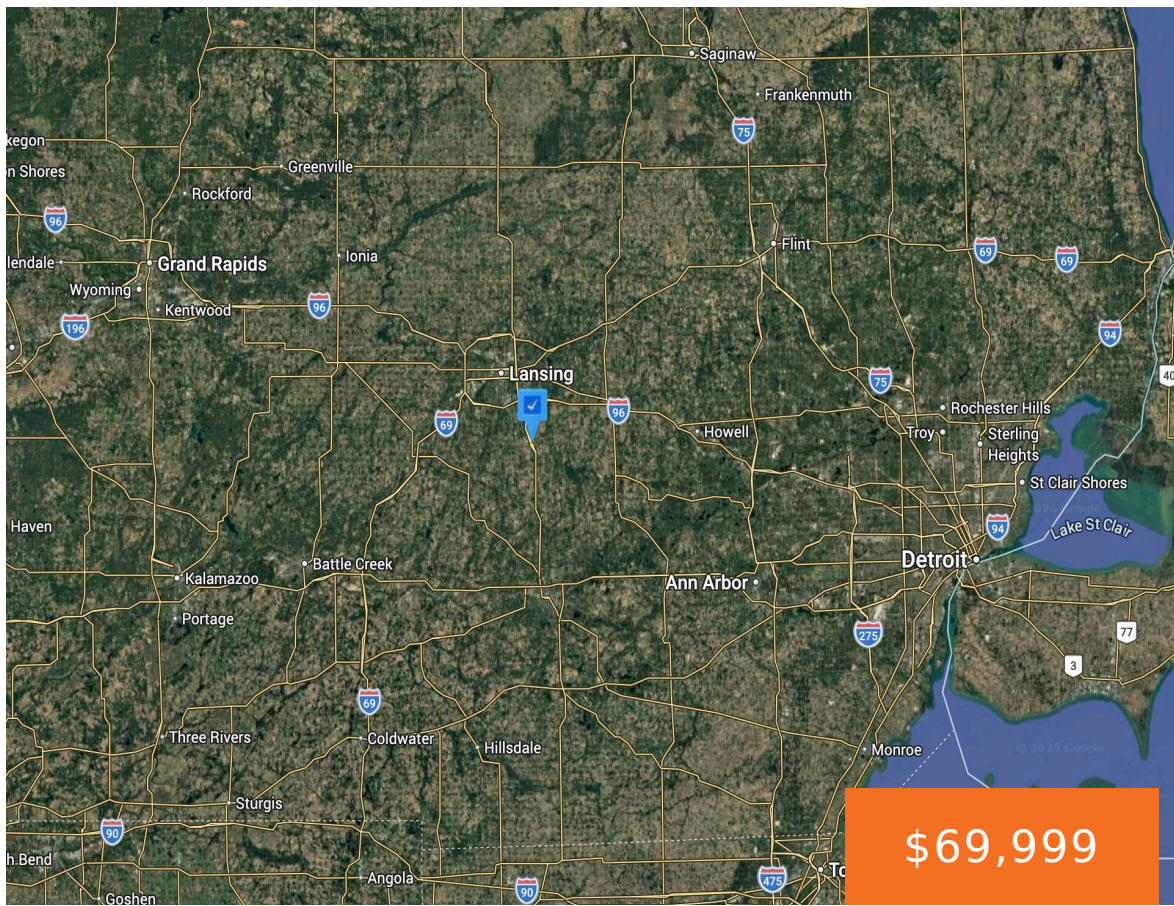

2 lots in 1 Sale! These vacant lots on a cul-de-sac in downtown Mason offer an excellent opportunity to build your future home or make a smart investment. Situated in a desirable neighborhood, the combined 0.59 acres feature partially wooded terrain and public utilities available. Enjoy a peaceful setting while remaining conveniently located near shopping, [...]

- 0 baths
- Lot
- Land
- Active

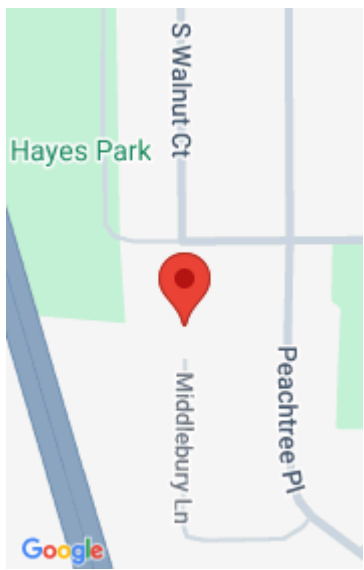

## Call us now

Phone: (231)730-8781  
 Email: [tuckerbennerteam@gmail.com](mailto:tuckerbennerteam@gmail.com)  
 Address: 2747 Lakeshore Drive, Twin Lake, MI 49457



---

## Basics

**Category:** Land

**Status:** Active

**Lot size:** 0.59 sq ft

**Lot Size Acres:** 0.59 acres

**Type:** Lot

**Bathrooms:** 0 baths

**Subdivision Name:** Mason

**County:** Ingham

---

## Building Details

**Sewer:** Public Sewer

---

## Amenities & Features

**Utilities:** None

**WaterSource:** Public

**Lot Features:** Level, Buildable, Cul-De-Sac

---

## Fees & Taxes

**Tax Assessed Value:** \$22,369

**Tax Year:** 2025

**Tax Annual Amount:** \$1,692

---

## School Information

**High School District:** Mason

**HighSchool:** Mason High School

**Middle Or Junior School:** Mason County  
Central Middle School

**Elementary School:** Steele Street Elementary  
School

---

## Miscellaneous

### Call us now



Phone: (231)730-8781

Email: tuckerbennerteam@gmail.com

Address: 2747 Lakeshore Drive, Twin Lake, MI 49457



**Road Surface Type:** Paved

**CrossStreet:** Peachtree Place

**Listing Terms:** Cash, Conventional

**Call us now**



Phone: (231)730-8781

Email: [tuckerbennerteam@gmail.com](mailto:tuckerbennerteam@gmail.com)

Address: 2747 Lakeshore Drive, Twin Lake, MI 49457

