

50155, 29 1/2, PAW PAW, MI, 49079

https://tuckerbenner.com

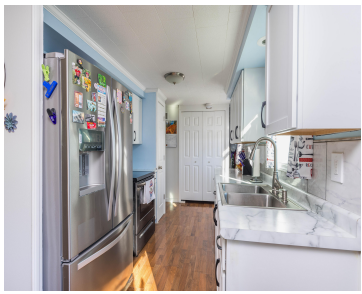

This beautifully renovated home sits on nearly an acre in an ideal location, less than five minutes from Paw Paw High School and only six minutes from downtown. With numerous updates and ample space, this property offers a comfortable, modern lifestyle. The home boasts new windows and doors throughout, a fully remodeled kitchen, a spacious [...]

- 3 beds
- 2 baths
- Single Family Residence
- Residential
- Active
- 1008 sq ft



Basics



Call us now

Phone: (231)730-8781
 Email: tuckerbennerteam@gmail.com
 Address: 2747 Lakeshore Drive, Twin Lake, MI 49457



Category: Residential

Status: Active

Bathrooms: 2 baths

Lot size: 0.85 sq ft

Bathrooms Full: 1

Rooms Total: 7

Bathrooms Half: 1

Type: Single Family Residence

Bedrooms: 3 beds

Area: 1008 sq ft

Year built: 1970

Lot Size Acres: 0.85 acres

County: Van Buren

Building Details

Building Area Total: 1008 sq ft

Architectural Style: Ranch

Heating: Forced Air

Basement: Full, Walk-Out Access

Construction Materials: Wood Siding

Sewer: Septic Tank

Stories: 1

Amenities & Features

Laundry Features: In Basement

Garage Spaces: 2

Appliances: Washer, Refrigerator, Range, Microwave, Dryer, Dishwasher

Exterior Features: Scrn Porch, Porch(es), Deck(s)

Parking Features: Garage Faces Side, Detached, Carport

WaterSource: Well

Interior Features: Ceiling Fan(s), Pantry

Cooling: Central Air

Fees & Taxes

Tax Assessed Value: \$46,966

Tax Annual Amount: \$1,555.13

Tax Year: 2024



Call us now

Phone: (231)730-8781

Email: tuckerbennerteam@gmail.com

Address: 2747 Lakeshore Drive, Twin Lake, MI 49457



School Information

High School District: Paw Paw

Miscellaneous

CrossStreet: 49th Ave & Violet Ave

Listing Terms: Other, Cash



Call us now

Phone: (231)730-8781

Email: tuckerbennerteam@gmail.com

Address: 2747 Lakeshore Drive, Twin Lake, MI 49457

