

5019, TOWNHALL, SHERIDAN, MI, 48884

https://tuckerbenner.com

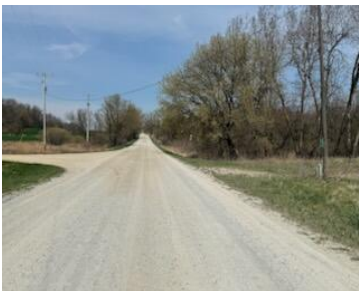

\$61,900



GREAT FIND: OPPORTUNITY TIME ALL !!! IMMEDIATE POSSESSION ON CLOSING: Nice country setting (just off blacktop rds) on 1/2 acre lot with an approximately 38 x40- 2 door garage. Biggest garage door is approximately 7 ft high, smaller door is 8 ft high. Concrete floor, newer metal roof and siding. Great location to build your [...]

- 0 baths
- Acreage
- Land
- Active



Basics

Category: Land

Status: Active

Lot size: 0.51 sq ft

County: Montcalm

Type: Acreage

Bathrooms: 0 baths

Lot Size Acres: 0.51 acres

Call us now



Phone: (231)730-8781
 Email: tuckerbennerteam@gmail.com
 Address: 2747 Lakeshore Drive, Twin Lake, MI 49457



Building Details

Current Use: Residential

Amenities & Features

Utilities: Electricity Available, None

Lot Features: Level, Buildable, Cleared

Fees & Taxes

Tax Assessed Value: \$12,751

Tax Year: 2025

Tax Annual Amount: \$428

School Information

High School District: Central Montcalm

Miscellaneous

Road Surface Type: Unimproved **CrossStreet:** Condensary Rd, South of prop R

Listing Terms: Cash, Conventional

Call us now



Phone: (231)730-8781

Email: tuckerbennerteam@gmail.com

Address: 2747 Lakeshore Drive, Twin Lake, MI 49457

