

# 502, MAIZE LP, SALINE, MI, 48176

<https://tuckerbenner.com>

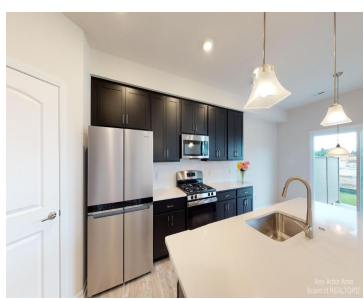
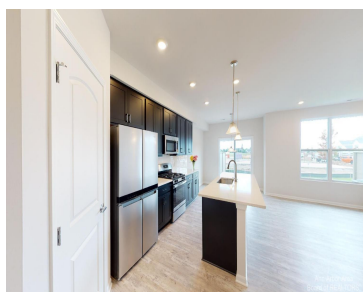

Available early to mid July, 2025. This like new 2-story townhome in Andelina Farms is located in Saline School District! With 1,773 square feet it includes 3 bedrooms, 2.5 bathrooms, and a 2-car attached garage. The entry level is bright and open with a wonderful kitchen for the cook(s) in the family. The upper level [...]

- 3 beds
- 3 baths
- Condominium
- Residential Lease
- Active
- 1773 sq ft

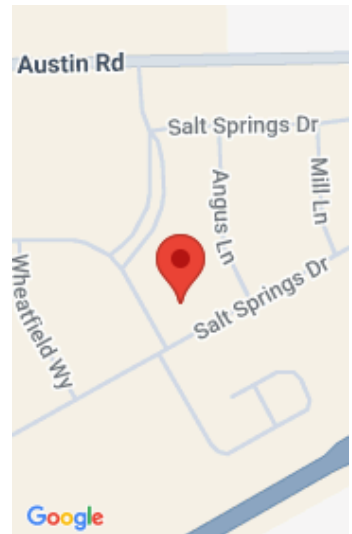

## Call us now

Phone: (231)730-8781  
Email: [tuckerbennerteam@gmail.com](mailto:tuckerbennerteam@gmail.com)  
Address: 2747 Lakeshore Drive, Twin Lake, MI 49457



---

## Basics

**Category:** Residential Lease

**Status:** Active

**Bathrooms:** 3 baths

**Lot size:** 0 sq ft

**Bathrooms Full:** 2

**County:** Washtenaw

**Type:** Condominium

**Bedrooms:** 3 beds

**Area:** 1773 sq ft

**Year built:** 2023

**Lot Size Acres:** 0 acres

**Bathrooms Half:** 1

---

## Building Details

**Heating:** Forced Air

**Stories:** 2

---

## Amenities & Features

**Laundry Features:** In Unit, Laundry Room, Upper Level

**Garage Spaces:** 2

**Parking Features:** Attached

**Cooling:** Central Air

---

## Fees & Taxes

**Tax Year:** 4

---

## School Information

**High School District:** Saline

---

## Miscellaneous

### Call us now



Phone: (231)730-8781

Email: tuckerbennerteam@gmail.com

Address: 2747 Lakeshore Drive, Twin Lake, MI 49457



**CrossStreet:** Austin and Andelina Farms

**Owner Pays:** Association Fees,  
Lawn/Yard Care, Snow Removal,  
Taxes

**Tenant Pays:** A/C, Cable/Satellite, Electric, Heat,  
Housekeeping, Internet Access, Linens, Phone, Trash, Sewer,  
Water

**Call us now**



Phone: (231)730-8781

Email: [tuckerbennerteam@gmail.com](mailto:tuckerbennerteam@gmail.com)

Address: 2747 Lakeshore Drive, Twin Lake, MI 49457

