

5030, SNIDER, ALANSON, MI, 49706

https://tuckerbenner.com

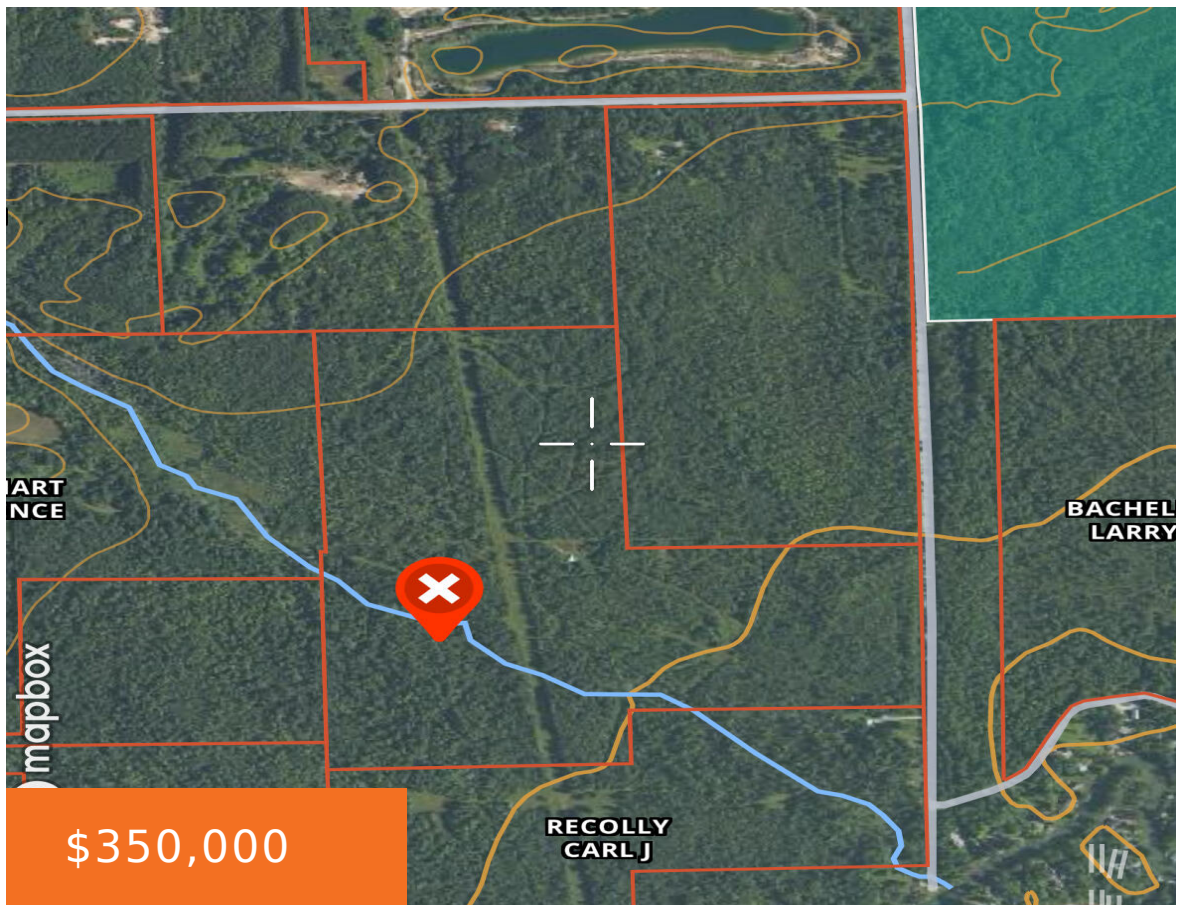

Thick woods, wetlands, large areas for food plots, miles of trails, a clear stream, an "off the grid" cabin with two bedrooms and a new storage barn are just some of the reasons you should come take a look at the great hunting property. Located just a short drive NE of Petoskey, and just a [...]

- 0 baths
- Acreage
- Land
- Active



Basics

Category: Land

Status: Active

Lot size: 109.12 sq ft

County: Emmet

Type: Acreage

Bathrooms: 0 baths

Lot Size Acres: 109.12 acres



Call us now

Phone: (231)730-8781
 Email: tuckerbennerteam@gmail.com
 Address: 2747 Lakeshore Drive, Twin Lake, MI 49457



Building Details

Current Use: Hunting

Amenities & Features

Utilities: Electricity Available, None

Waterfront Features:
Stream/Creek

Lot Features: Level, Recreational, Wetland Area, Wooded

Fees & Taxes

Tax Assessed Value: \$85,000

Tax Year: 2023

Tax Annual Amount: \$3,748

School Information

High School District: Alanson

Miscellaneous

Road Surface Type: Paved, Unimproved

CrossStreet: Crooked River Rd

Listing Terms: Cash, Conventional



Call us now

Phone: (231)730-8781

Email: tuckerbennerteam@gmail.com

Address: 2747 Lakeshore Drive, Twin Lake, MI 49457

