

# 5031, PINE, JACKSON, MI, 49201

<https://tuckerbenner.com>

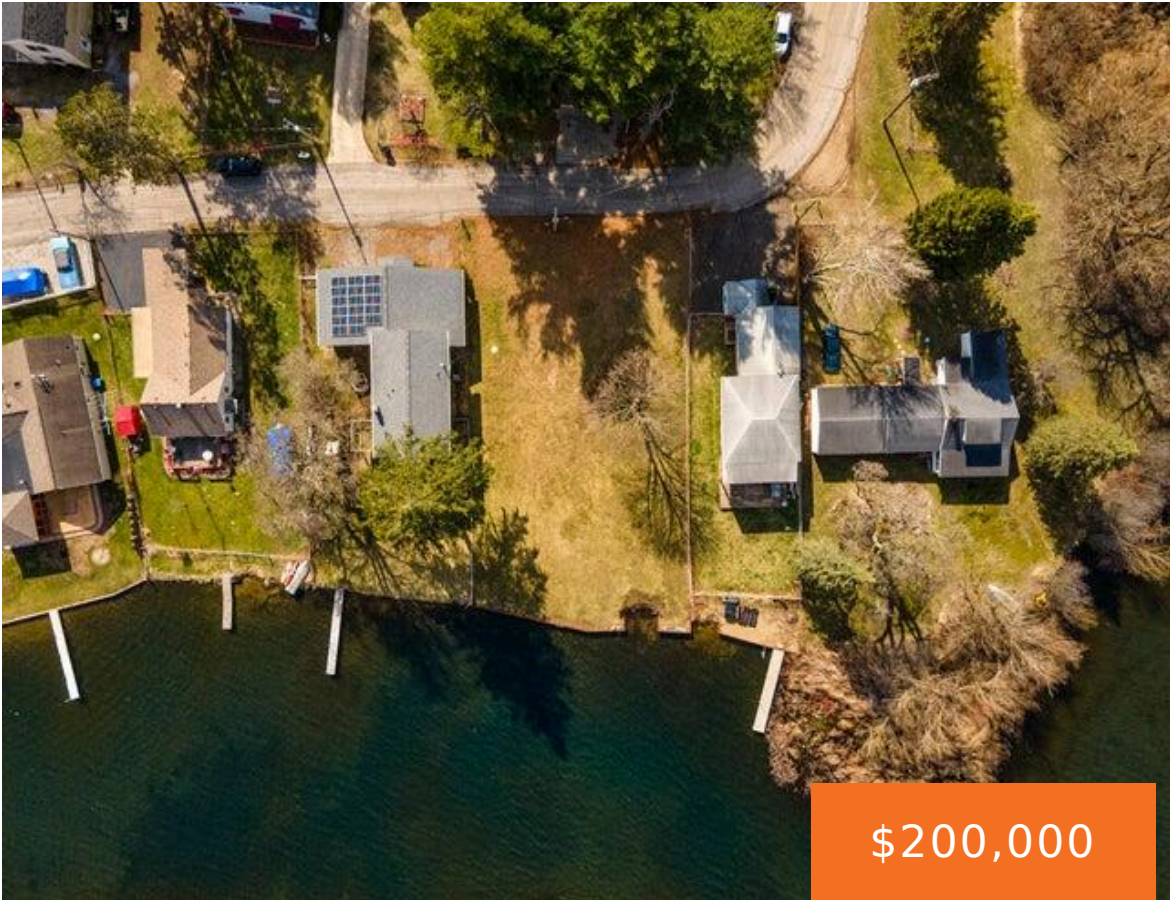

**\$200,000**

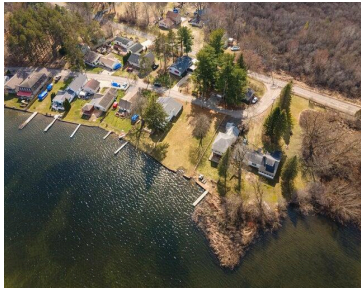

Rare opportunity to own 80 ft of fantastic lake frontage on desirable Gillett's Lake. Lot has been cleared, surveyed and is ready to build your lakefront dream home! Sewer, well, and electric all on site. Gillett's Lake is an all sports lake, perfect for boating, kayaking, fishing, and enjoying sunsets. Your slice of waterfront paradise [...]

- 0 baths
- Lot
- Land
- Active



## Basics

**Category:** Land

**Status:** Active

**Lot size:** 0.18 sq ft

**County:** Jackson

**Type:** Lot

**Bathrooms:** 0 baths

**Lot Size Acres:** 0.18 acres



### Call us now

Phone: (231)730-8781  
 Email: [tuckerbennerteam@gmail.com](mailto:tuckerbennerteam@gmail.com)  
 Address: 2747 Lakeshore Drive, Twin Lake, MI 49457



---

## Amenities & Features

**Utilities:** Phone Available, Sewer Available, Natural Gas Available, Electricity Available, Cable Available, Well, Sewer Connected, Electricity Connected

**Waterfront Features:** Lake

**Lot Features:** Buildable, Cleared

---

## Fees & Taxes

**Tax Assessed Value:** \$43,596

**Tax Year:** 2023

**Tax Annual Amount:** \$2,116.42

---

## School Information

**High School District:** Michigan Center

---

## Miscellaneous

**Road Surface Type:** Paved

**CrossStreet:** Donnelly Rd

**Listing Terms:** Cash, Conventional



### Call us now

Phone: (231)730-8781

Email: [tuckerbennerteam@gmail.com](mailto:tuckerbennerteam@gmail.com)

Address: 2747 Lakeshore Drive, Twin Lake, MI 49457

