

5037, 2ND, DELTON, MI, 49046

<https://tuckerbenner.com>

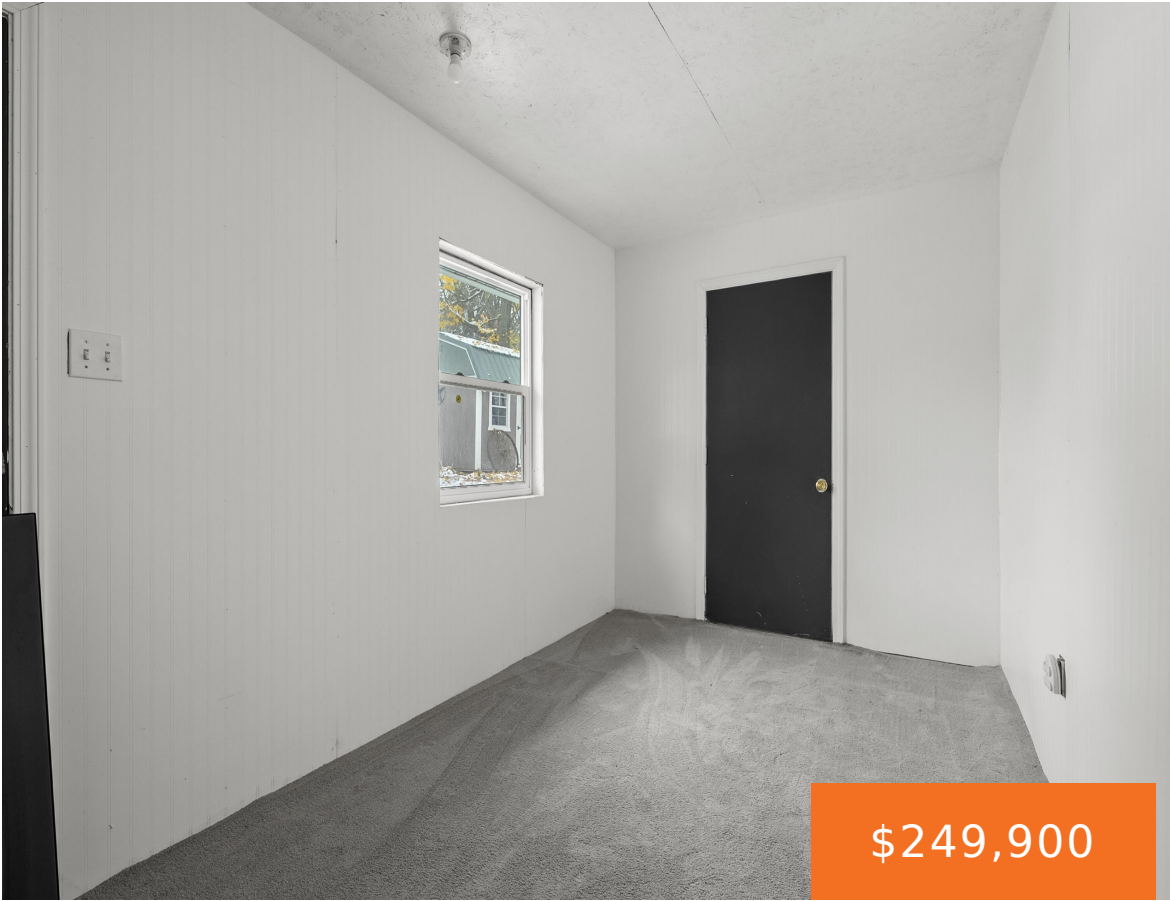

\$249,900



WALL LAKE shared deeded access...will not disappoint! Ranch home of 1384 sq. ft., 3 bedrooms, two full baths. lots of natural lighting throughout. Sliders in living area leading to large back yard. CLEAN, EASY CARE and updated- MOVE IN READY. Home offers carport and ample space for two more parking areas. The spacious lot behind home, [...]

- 3 beds
- 2 baths
- Single Family Residence
- Residential
- Active
- 1384 sq ft



Basics

Call us now



Phone: (231)730-8781
Email: tuckerbennerteam@gmail.com
Address: 2747 Lakeshore Drive, Twin Lake, MI 49457



Category: Residential

Status: Active

Bathrooms: 2 baths

Lot size: 0.02 sq ft

Bathrooms Full: 2

Rooms Total: 5

Type: Single Family Residence

Bedrooms: 3 beds

Area: 1384 sq ft

Year built: 1970

Lot Size Acres: 0.02 acres

County: Barry

Building Details

Building Area Total: 1384 sq ft

Architectural Style: Ranch

Heating: Forced Air

Roof: Composition

Construction Materials: Vinyl Siding

Sewer: Public

Stories: 1

Basement: Slab

Amenities & Features

Laundry Features: Laundry Closet

Utilities: Natural Gas Available, Cable Available, Natural Gas Connected

Waterfront Features: Lake

Appliances: Oven, Refrigerator

Lot Features: Level

Flooring: Laminate

Parking Features: Carport

WaterSource: Well

Interior Features: Ceiling Fan(s), Eat-in Kitchen

Window Features: Insulated Windows

Fees & Taxes

Tax Assessed Value: \$66,608

Tax Annual Amount: \$2,484

Tax Year: 2024

Association Fee Includes: None

School Information

Call us now



Phone: (231)730-8781

Email: tuckerbennerteam@gmail.com

Address: 2747 Lakeshore Drive, Twin Lake, MI 49457



High School District: Delton-Kellogg

Miscellaneous

Road Surface Type: Paved

CrossStreet: Wall Lake Drive and Beechwood

Listing Terms: Cash, Conventional

Call us now



Phone: (231)730-8781

Email: tuckerbennerteam@gmail.com

Address: 2747 Lakeshore Drive, Twin Lake, MI 49457

