

5040, TRIPP, OSSEO, MI, 49266

<https://tuckerbenner.com>

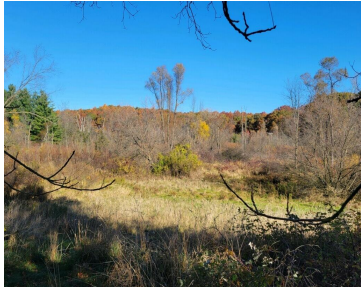

\$619,900



There are two 40-acre parcels separated by an abandon road with easement access for properties to the west. This property is available in separate 40-acre parcels or as one property. the North 40 is vacant land, go high on the hill to overlook the beautiful wetlands with small river running thru, deer turkeys and ducks [...]

- 3 beds
- 1 bath
- Single Family Residence
- Residential
- Active
- 1260 sq ft



Basics



Call us now

Phone: (231)730-8781
 Email: tuckerbennerteam@gmail.com
 Address: 2747 Lakeshore Drive, Twin Lake, MI 49457



Category: Residential

Status: Active

Bathrooms: 1 bath

Lot size: 80 sq ft

Lot Size Acres: 80 acres

County: Hillsdale

Type: Single Family Residence

Bedrooms: 3 beds

Area: 1260 sq ft

Bathrooms Full: 1

Rooms Total: 7

Building Details

Building Area Total: 1260 sq ft

Architectural Style: Ranch

Heating: Radiant, Wall Furnace

Basement: Daylight, Full, Walk-Out Access

Construction Materials: Block, Wood Siding

Sewer: Septic Tank

Stories: 1

Amenities & Features

Laundry Features: In Basement, Laundry Room

Fireplace Features: Recreation Room, Wood Burning

Appliances: Refrigerator, Range, Oven

Lot Features: Recreational, Wooded, Wetland Area, Rolling Hills, Adj to Public Land

Exterior Features: 3 Season Room

Waterfront Features: Stream/Creek

WaterSource: Well

Interior Features: Eat-in Kitchen, Pantry

Window Features: Window Treatments

Fees & Taxes

Tax Assessed Value: \$60,605

Tax Annual Amount: \$1,359.10

Tax Year: 2024

School Information



Call us now

Phone: (231)730-8781

Email: tuckerbennerteam@gmail.com

Address: 2747 Lakeshore Drive, Twin Lake, MI 49457



High School District: Pittsford

Miscellaneous

Road Surface Type: Unimproved

Listing Terms: Cash, Conventional

CrossStreet: Way Rd



Call us now

Phone: (231)730-8781

Email: tuckerbennerteam@gmail.com

Address: 2747 Lakeshore Drive, Twin Lake, MI 49457

