

# 50508, BEECHWOOD, PLYMOUTH, MI, 48170

<https://tuckerbenner.com>

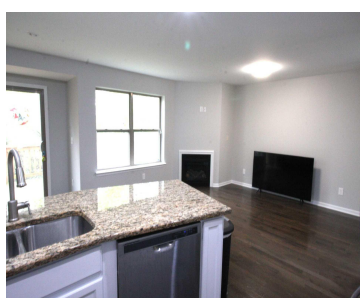
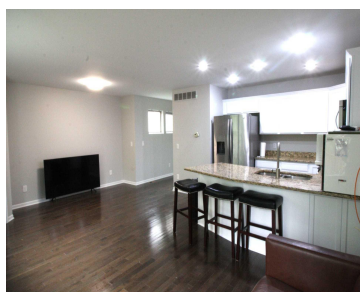
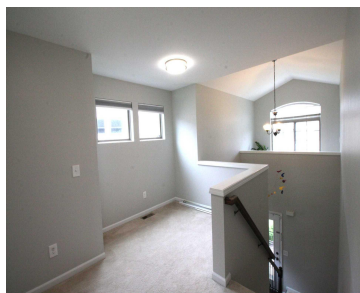
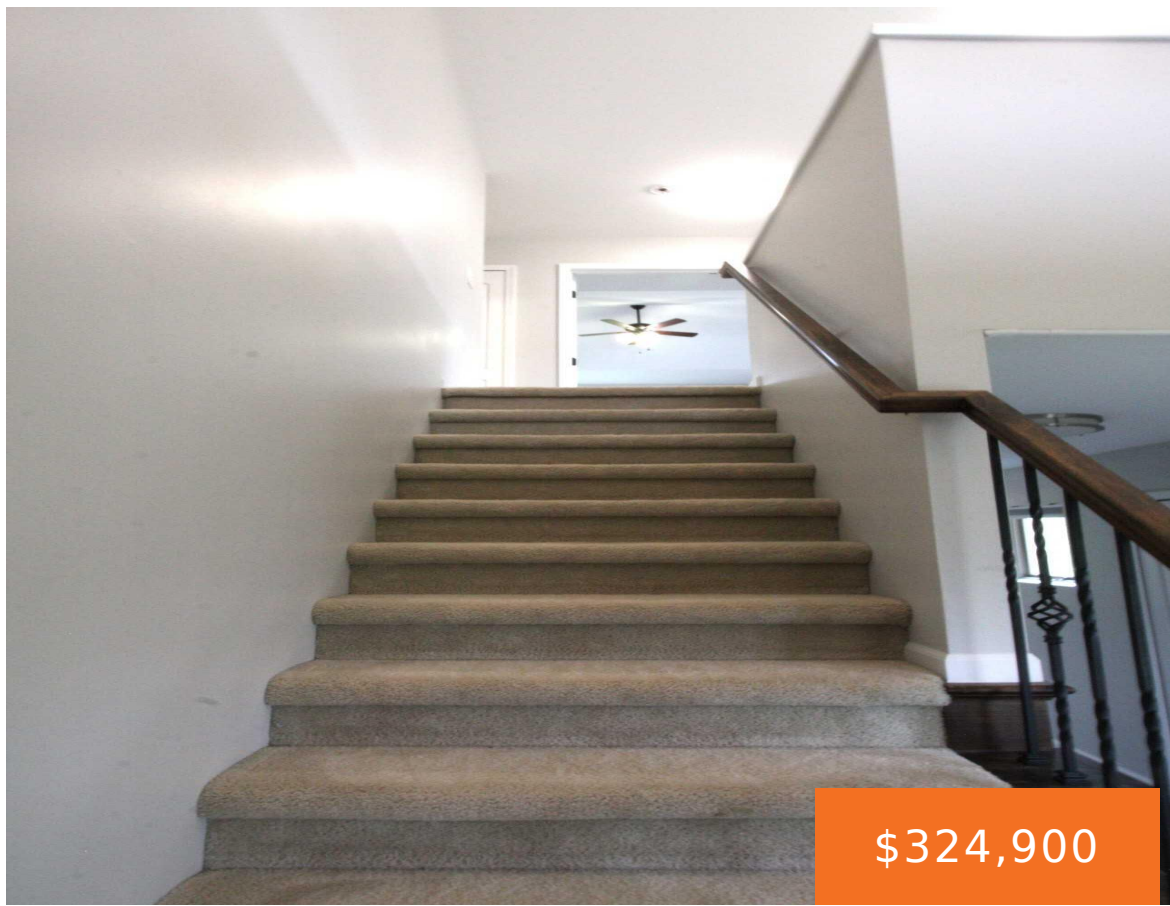

So bright! This is 2014- last built townhome in the end section of the Uplands in Plymouth. This stylish floor plan, wooded-view townhome in Plymouth Twp, is perfectly located for easy access to M-14 and Ann Arbor) downtown Plymouth for Shopping, food, markets, and festivals. Home is professionally painted throughout; wood floors throughout the main [...]

- 2 beds
- 3 baths
- Condominium
- Residential
- Active
- 1484 sq ft



## Basics

### Call us now



Phone: (231)730-8781  
Email: [tuckerbennerteam@gmail.com](mailto:tuckerbennerteam@gmail.com)  
Address: 2747 Lakeshore Drive, Twin Lake, MI 49457



**Category:** Residential

**Status:** Active

**Bathrooms:** 3 baths

**Year built:** 2014

**Bathrooms Full:** 2

**County:** Wayne

**Type:** Condominium

**Bedrooms:** 2 beds

**Area:** 1484 sq ft

**Subdivision Name:** The Uplands

**Rooms Total:** 8

**Bathrooms Half:** 1

---

## Building Details

**Building Area Total:** 1484 sq ft **Construction Materials:** Brick, Stone, Vinyl Siding

**Sewer:** Public

**Heating:** Forced Air

**Stories:** 2

**Roof:** Asphalt

**Basement:** Full

---

## Amenities & Features

**Laundry Features:** In Basement

**Parking Features:** Garage Faces Front, Garage Door Opener, Attached

**Garage Spaces:** 1

**Appliances:** Dishwasher, Disposal, Dryer, Microwave, Oven, Range, Refrigerator, Washer

**Lot Features:** Wooded

**Patio And Porch Features:** Covered, Deck, Porch(es)

**Cooling:** Central Air

**Flooring:** Carpet, Wood

**Fireplace Features:** Gas Log, Living Room

**WaterSource:** Public

**Interior Features:** Ceiling Fan(s), Garage Door Opener, Eat-in Kitchen

**Window Features:** Storms, Screens

**Fireplaces Total:** 1

---

## Fees & Taxes

### Call us now



Phone: (231)730-8781

Email: tuckerbennerteam@gmail.com

Address: 2747 Lakeshore Drive, Twin Lake, MI 49457



**Tax Assessed Value:** \$124,538 **Association Fee Frequency:** Monthly

**Association Fee:** \$375 **Tax Year:** 2025

**Tax Annual Amount:** \$4,069.79 **Association Fee Includes:** Trash, Snow Removal,  
Lawn/Yard Care

---

## School Information

**High School District:** Plymouth-Canton

**HighSchool:** Plymouth High School

---

## Miscellaneous

**Road Surface Type:** Paved

**CrossStreet:** N Territorial

**Listing Terms:** Cash, Conventional

### Call us now



Phone: (231)730-8781

Email: tuckerbennerteam@gmail.com

Address: 2747 Lakeshore Drive, Twin Lake, MI 49457

