

5051, 21 MILE, SAND LAKE, MI, 49343

<https://tuckerbenner.com>

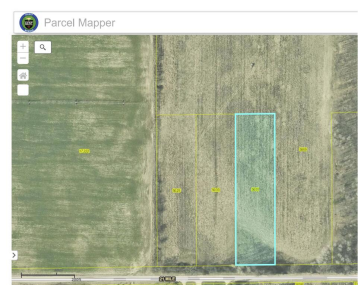
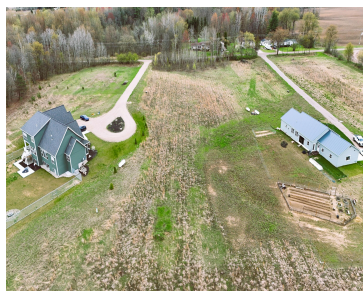

Welcome to an expansive parcel in Sand Lake and a rare opportunity to own a cleared, buildable 2-acre lot in a peaceful rural setting! This property is surveyed and ready for your dream home with the neighboring lot easily PERC-ing. Imagine waking up to peaceful sounds and views of nature with plenty of space for [...]

- 0 baths
- Acreage
- Land
- Active

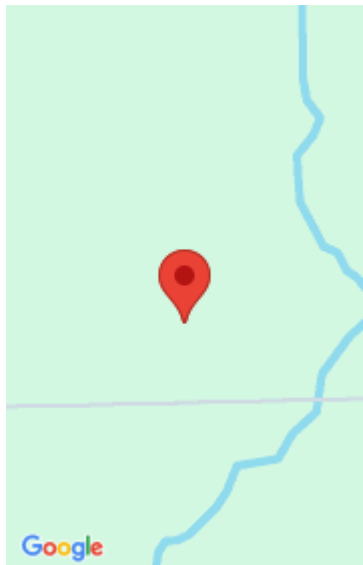

Call us now



Phone: (231)730-8781
Email: tuckerbennerteam@gmail.com
Address: 2747 Lakeshore Drive, Twin Lake, MI 49457



Basics

Category: Land

Status: Active

Lot size: 1.95 sq ft

County: Kent

Type: Acreage

Bathrooms: 0 baths

Lot Size Acres: 1.95 acres

Amenities & Features

Utilities: Electricity Available, None

Lot Features: Buildable, Cleared

Fees & Taxes

Tax Assessed Value: \$30,000

Tax Year: 2024

Tax Annual Amount: \$775

School Information

High School District: Tri County

Miscellaneous

CrossStreet: Cedar Springs Ave & 21Mile Rd

Listing Terms: Cash, VA Loan, Build to Suit, Conventional

Call us now

Phone: (231)730-8781

Email: tuckerbennerteam@gmail.com

Address: 2747 Lakeshore Drive, Twin Lake, MI 49457

