

5053, DORAL, ANN ARBOR, MI, 48108

<https://tuckerbenner.com>

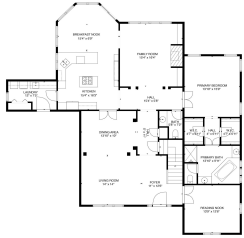

© 2018 Tucker Benner Realty LLC. All rights reserved. This is not an offer to sell or a solicitation of an offer to buy any real estate. It is for informational purposes only. See the actual listing for more details.

With a premiere setting in the Stonebridge Community that offers beautiful golf course views, this standout brick 2-Story is pristine and ready to go! Its expansive floor plan offers plenty of space for the family. It features formal living and dining rooms, family room with fireplace, a large kitchen with Corian, center island and adjacent [...]

- 4 beds
- 4 baths
- Single Family Residence
- Residential
- Active
- 3229 sq ft



Basics



Call us now

Phone: (231)730-8781
Email: tuckerbennerteam@gmail.com
Address: 2747 Lakeshore Drive, Twin Lake, MI 49457



Category: Residential

Status: Active

Bathrooms: 4 baths

Lot size: 0.64 sq ft

Subdivision Name: Stonebridge

Lot Size Acres: 0.64 acres

County: Washtenaw

Type: Single Family Residence

Bedrooms: 4 beds

Area: 3229 sq ft

Year built: 1994

Bathrooms Full: 3

Rooms Total: 14

Bathrooms Half: 1

Building Details

Building Area Total: 3229 sq ft **Construction Materials:** Brick, Wood Siding

Architectural Style: Traditional **Sewer:** Public Sewer

Heating: Forced Air **Stories:** 2

Basement: Full

Amenities & Features

Laundry Features: Laundry Room, Main Level

Association Amenities: Pets Allowed, Beach Area, Playground

Fireplace Features: Family

WaterSource: Public

Interior Features: Ceiling Fans, Garage Door Opener, Wood Floor, Kitchen Island

Exterior Features: Deck(s)

Cooling: Central Air

Utilities: Public Water, Public Sewer, Natural Gas Available, Electricity Available, Cable Available, Natural Gas Connected, Cable Connected

Parking Features: Garage Faces Side, Garage Door Opener, Attached

Garage Spaces: 3

Appliances: Dryer, Washer, Disposal, Dishwasher, Oven, Range, Refrigerator

Lot Features: Corner Lot, Golf Community

Fireplaces Total: 1

Fees & Taxes



Call us now

Phone: (231)730-8781

Email: tuckerbennerteam@gmail.com

Address: 2747 Lakeshore Drive, Twin Lake, MI 49457



Tax Assessed Value: \$307,178

Association Fee: \$1,200

Tax Annual Amount: \$11,858.66

Association Fee Frequency: Annually

Tax Year: 2024

Association Fee Includes: Other

School Information

High School District: Saline

Miscellaneous

Road Surface Type: Paved

CrossStreet: Stonebridge S. and Doral

Listing Terms: Cash, Conventional



Call us now

Phone: (231)730-8781

Email: tuckerbennerteam@gmail.com

Address: 2747 Lakeshore Drive, Twin Lake, MI 49457

