

5058, HESS, SAGINAW, MI, 48601

<https://tuckerbenner.com>

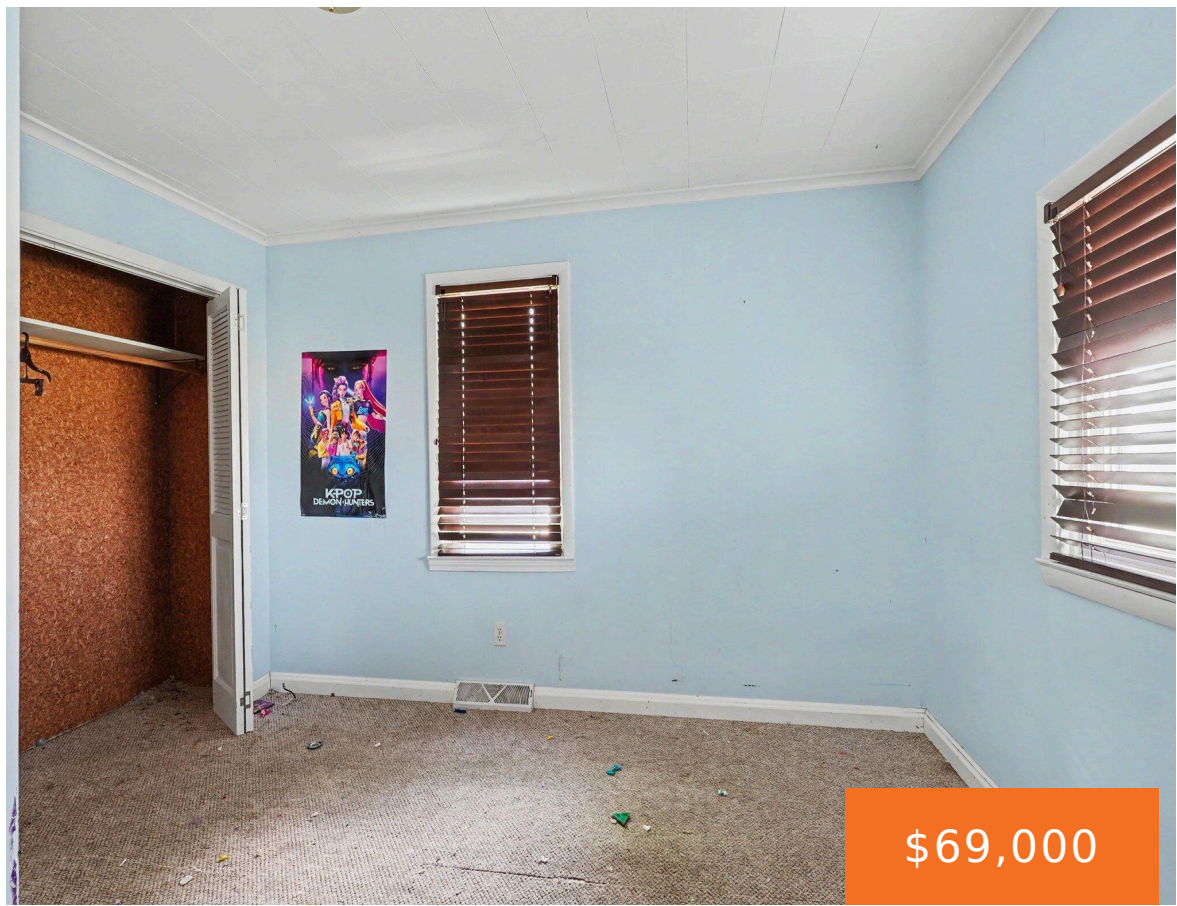

\$69,000

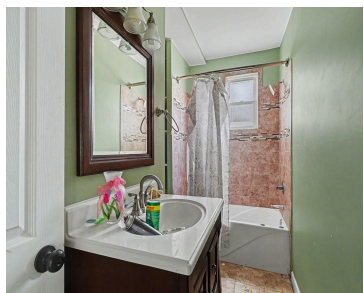

This 5-bedroom, 1.5-bath home offers approximately 1,500 square feet of living space on a spacious 0.51-acre lot. The home features a functional layout with multiple bedrooms, generous living areas, and plenty of space for a growing household. Outside, you'll find a large yard with room for recreation, gardening, or future improvements. Conveniently located near schools, [...]

- 5 beds
- 2 baths
- Single Family Residence
- Residential
- Active
- 1567 sq ft



Basics

Call us now



Phone: (231)730-8781
Email: tuckerbennerteam@gmail.com
Address: 2747 Lakeshore Drive, Twin Lake, MI 49457



Category: Residential

Status: Active

Bathrooms: 2 baths

Lot size: 0.45 sq ft

Bathrooms Full: 1

Rooms Total: 6

Bathrooms Half: 1

Type: Single Family Residence

Bedrooms: 5 beds

Area: 1567 sq ft

Year built: 1950

Lot Size Acres: 0.45 acres

County: Saginaw

Building Details

Building Area Total: 1567 sq ft

Architectural Style: Traditional

Heating: Forced Air

Basement: Full

Construction Materials: Vinyl Siding

Sewer: Public

Stories: 1

Amenities & Features

Laundry Features: Main Level

WaterSource: Public

Fees & Taxes

Tax Assessed Value: \$30,688

Tax Year: 2025

Tax Annual Amount: \$530

School Information

High School District: Buena Vista

Call us now



Phone: (231)730-8781

Email: tuckerbennerteam@gmail.com

Address: 2747 Lakeshore Drive, Twin Lake, MI 49457



Miscellaneous

CrossStreet: Hess Rd & Sheridan Rd

Listing Terms: Cash, Conventional

Call us now



Phone: (231)730-8781

Email: tuckerbennerteam@gmail.com

Address: 2747 Lakeshore Drive, Twin Lake, MI 49457

