

506, KALAMAZOO, PAW PAW, MI, 49079

<https://tuckerbenner.com>

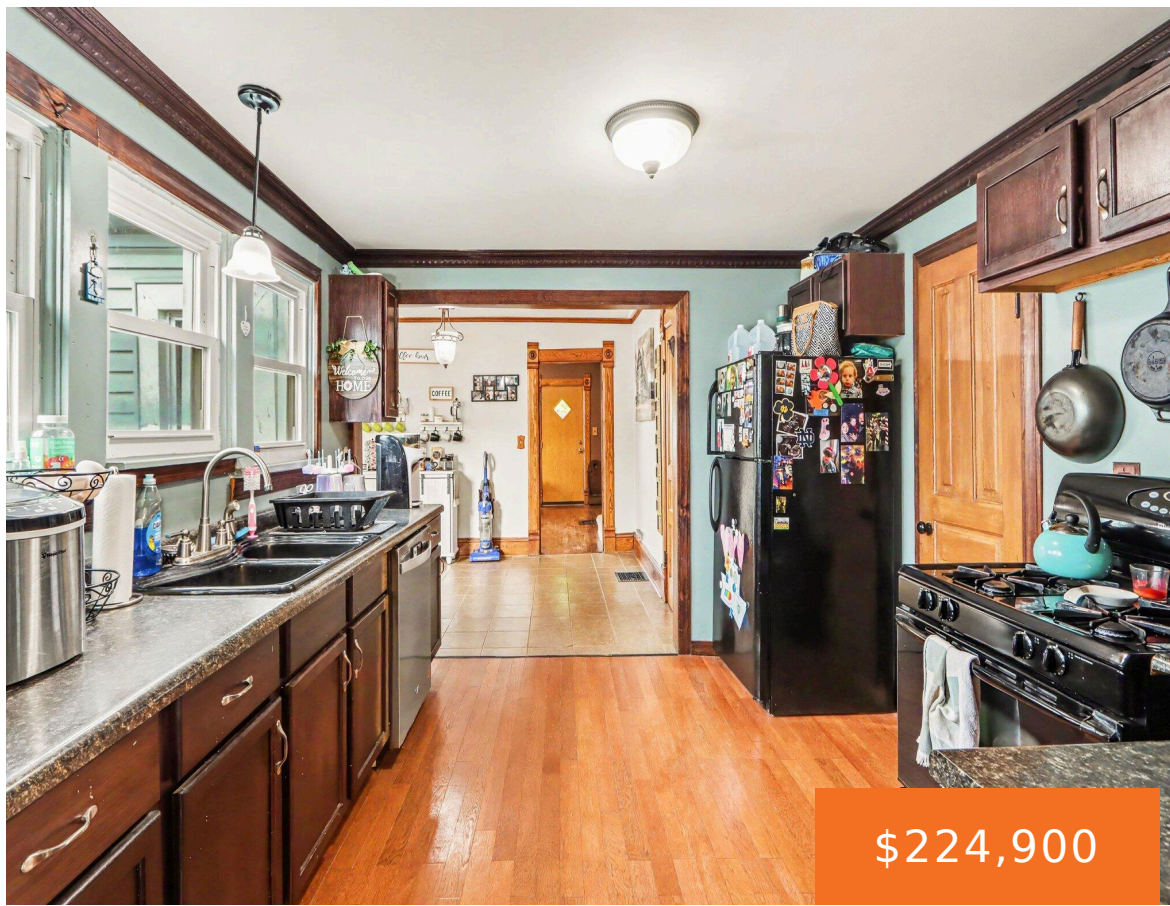

\$224,900

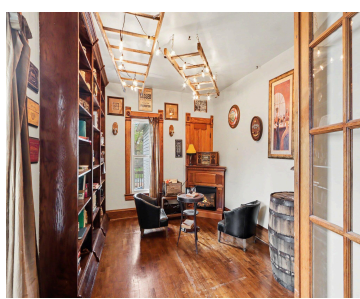

If you've been looking for a three bedroom, two full bathroom home in the heart of Paw Paw without breaking the bank, look no further! The main level truly checks all of the boxes. A spacious living room and a front sitting area offer plenty of room to sit down and relax, while the formal [...]

- 3 beds
- 2 baths
- Single Family Residence
- Residential
- Active
- 1602 sq ft

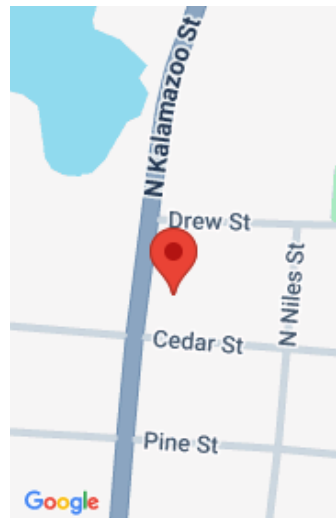

Call us now

Phone: (231)730-8781
 Email: tuckerbennerteam@gmail.com
 Address: 2747 Lakeshore Drive, Twin Lake, MI 49457



Basics

Category: Residential

Status: Active

Bathrooms: 2 baths

Lot size: 0.3 sq ft

Bathrooms Full: 2

Rooms Total: 8

Type: Single Family Residence

Bedrooms: 3 beds

Area: 1602 sq ft

Year built: 1902

Lot Size Acres: 0.3 acres

County: Van Buren

Building Details

Building Area Total: 1602 sq ft

Architectural Style: Traditional

Heating: Forced Air

Basement: Crawl Space, Michigan Basement

Construction Materials: Vinyl Siding

Sewer: Public

Stories: 2

Amenities & Features

Laundry Features: Main Level

Patio And Porch Features: Deck

WaterSource: Public

Cooling: Central Air

Fees & Taxes

Tax Assessed Value: \$78,824

Tax Annual Amount: \$4,161.23

Tax Year: 2026

School Information

High School District: Paw Paw

Call us now



Phone: (231)730-8781

Email: tuckerbennerteam@gmail.com

Address: 2747 Lakeshore Drive, Twin Lake, MI 49457



Miscellaneous

CrossStreet: Drew and Cedar

Listing Terms: Cash, MSHDA, Conventional

Call us now



Phone: (231)730-8781

Email: tuckerbennerteam@gmail.com

Address: 2747 Lakeshore Drive, Twin Lake, MI 49457

