

507, ELLIOT, GRAND RAPIDS, MI, 49507

<https://tuckerbenner.com>

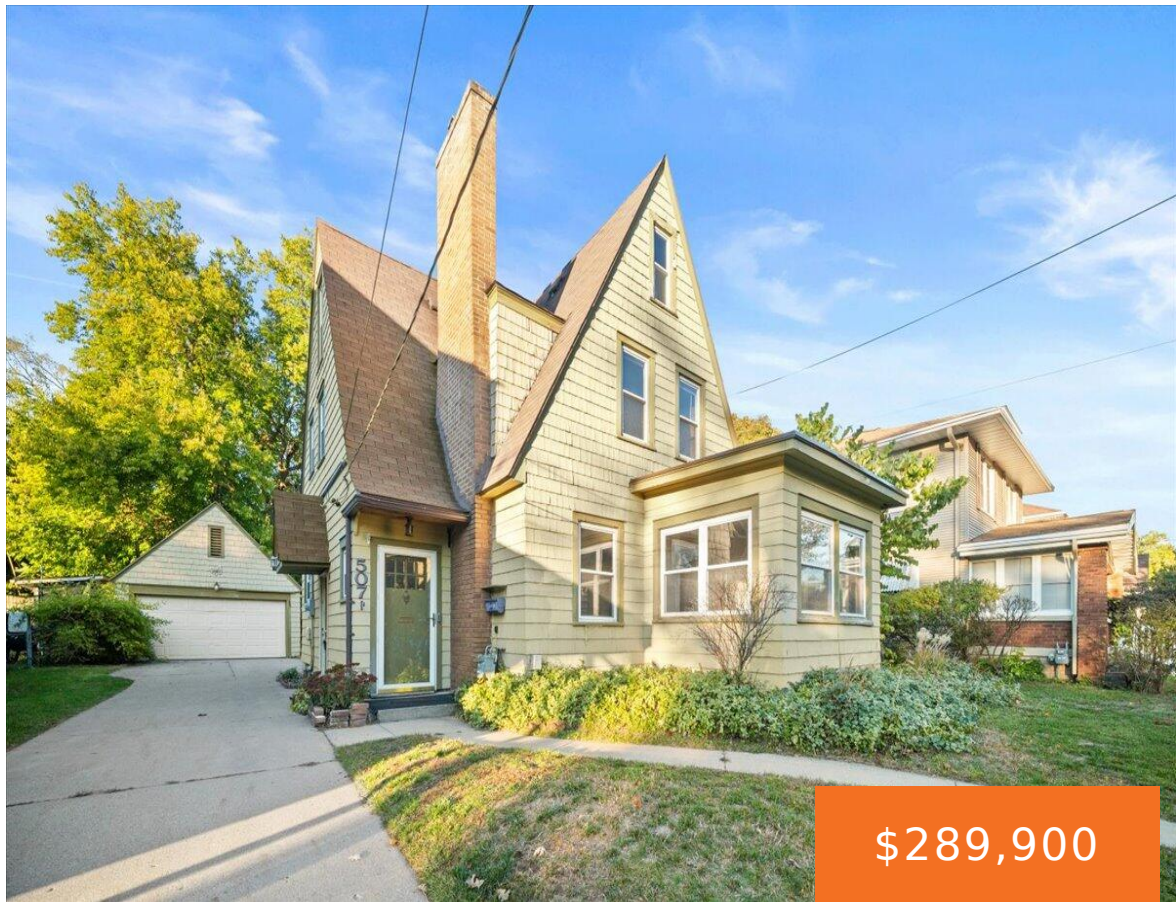

\$289,900



Kyle Sheerin



Kyle Sheerin



Kyle Sheerin

Cheers to 507 Elliot, an eye-catching two story that perfectly blends historic charm with modern updates. The main floor feels instantly inviting with hardwood floors, original trim, and updated energy-efficient vinyl windows that fill the space with natural light. Clean, thoughtful updates highlight the home’s character while keeping it fresh and functional. With a large [...]

- 3 beds
- 2 baths
- Single Family Residence
- Residential
- Active
- 1677 sq ft

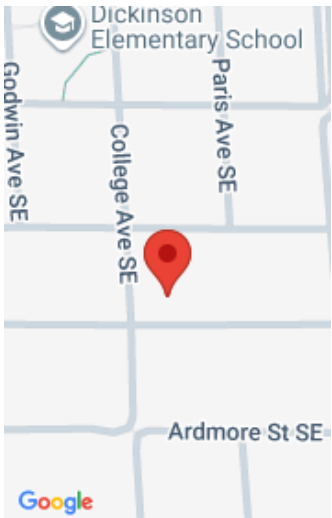

Call us now

Phone: (231)730-8781

Email: tuckerbennerteam@gmail.com

Address: 2747 Lakeshore Drive, Twin Lake, MI 49457

# Basics

**Category:** Residential

**Status:** Active

**Bathrooms:** 2 baths

**Lot size:** 0.15 sq ft

**Bathrooms Full:** 1

**Rooms Total:** 9

**Bathrooms Half:** 1

**Type:** Single Family Residence

**Bedrooms:** 3 beds

**Area:** 1677 sq ft

**Year built:** 1927

**Lot Size Acres:** 0.15 acres

**County:** Kent

# Building Details

**Building Area Total:** 1677 sq ft

**Architectural Style:** Traditional

**Heating:** Forced Air

**Roof:** Flat, Rubber, Shingle

**Construction Materials:** Wood Siding

**Sewer:** Public

**Stories:** 2

**Basement:** Full

# Amenities & Features

**Laundry Features:** In Basement

**Utilities:** Phone Connected, Natural Gas Connected, Cable Connected, Storm Sewer, High-Speed Internet

**Fireplace Features:** Living Room, Wood Burning

**WaterSource:** Public

**Flooring:** Carpet, Vinyl, Wood

**Parking Features:** Garage Faces Rear, Detached

**Garage Spaces:** 2

**Appliances:** Dishwasher, Dryer, Microwave, Oven, Refrigerator, Washer

**Lot Features:** Level, Recreational, Sidewalk

**Patio And Porch Features:** Porch(es)

**Interior Features:** Ceiling Fan(s), Garage Door Opener, Eat-in Kitchen, Pantry

**Window Features:** Screens, Replacement, Garden Window, Window Treatments

**Fireplaces Total:** 1

## Call us now

---

## Fees & Taxes

**Tax Assessed Value:** \$107,788  
**Tax Annual Amount:** \$3,758.91

**Tax Year:** 2024

---

## School Information

**High School District:** Grand Rapids

---

## Miscellaneous

**CrossStreet:** Burton and Union    **Listing Terms:** Cash, FHA, VA Loan, MSHDA, Conventional

**Call us now**



Phone: (231)730-8781  
Email: tuckerbennerteam@gmail.com  
Address: 2747 Lakeshore Drive, Twin Lake, MI 49457

