

508, 4TH, HERSEY, MI, 49639

<https://tuckerbenner.com>

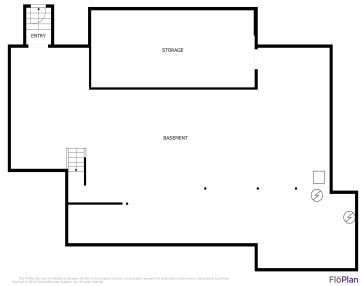

\$450,000

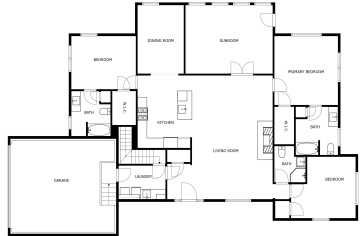

Introducing an iconic property in the Village of Hersey, where vision meets reality. This stunning home is set on nearly five acres, just a stone's throw from the Hersey River, conveniently located between Reed City and Big Rapids with easy access to Highway 131. Enjoy close proximity to shopping, schools, hospitals, and more. The residence [...]

- 3 beds
- 3 baths
- Single Family Residence
- Residential
- Active
- 2100 sq ft



Basics



Call us now

Phone: (231)730-8781
 Email: tuckerbennerteam@gmail.com
 Address: 2747 Lakeshore Drive, Twin Lake, MI 49457



Category: Residential

Status: Active

Bathrooms: 3 baths

Lot size: 4.7 sq ft

Bathrooms Full: 3

Rooms Total: 9

Type: Single Family Residence

Bedrooms: 3 beds

Area: 2100 sq ft

Year built: 2022

Lot Size Acres: 4.7 acres

County: Osceola

Building Details

Building Area Total: 2100 sq ft

Construction Materials: Vinyl Siding

Architectural Style: Contemporary

Sewer: None

Heating: Forced Air

Stories: 1

Basement: Full, Walk-Out Access

Amenities & Features

Laundry Features: Main Level

Parking Features: Attached

Garage Spaces: 1

Appliances: Washer, Refrigerator, Range, Microwave, Dryer, Dishwasher

Window Features: Insulated Windows

Fireplaces Total: 1

Utilities: Natural Gas Connected

Fireplace Features: Living Room

WaterSource: None

Lot Features: Level, Recreational

Exterior Features: Porch(es), Deck(s)

Cooling: Central Air

Fees & Taxes

Tax Assessed Value: \$82,400

Tax Year: 2024

Tax Annual Amount: \$4,538

School Information



Call us now

Phone: (231)730-8781

Email: tuckerbennerteam@gmail.com

Address: 2747 Lakeshore Drive, Twin Lake, MI 49457



High School District: Reed City

Miscellaneous

CrossStreet: 4th Street **Listing Terms:** Cash, FHA, VA Loan, Rural Development, MSHDA, Conventional



Call us now

Phone: (231)730-8781

Email: tuckerbennerteam@gmail.com

Address: 2747 Lakeshore Drive, Twin Lake, MI 49457

