

509, SULGRAVE, JACKSON, MI, 49203

<https://tuckerbenner.com>

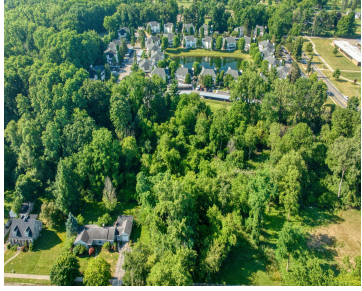

This half-acre lot (0.52 acres) is ideally located just minutes from schools, shopping, dining, and the beautiful Ella Sharp Park and Cascades Park. Set in a quiet, well-maintained, and highly sought-after neighborhood, this property offers the perfect blend of convenience and tranquility. Don't miss your chance to own a piece of this exceptional area!

- 0 baths
- Lot
- Land
- Active

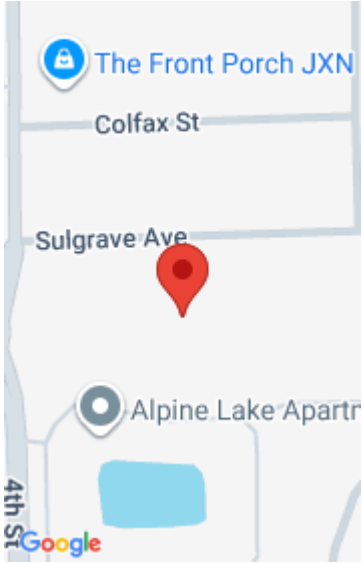

Call us now

Phone: (231)730-8781
Email: tuckerbennerteam@gmail.com
Address: 2747 Lakeshore Drive, Twin Lake, MI 49457



Basics

Category: Land

Status: Active

Lot size: 0.52 sq ft

County: Jackson

Type: Lot

Bathrooms: 0 baths

Lot Size Acres: 0.52 acres

Amenities & Features

Utilities: Natural Gas Available, None

Fees & Taxes

Tax Assessed Value: \$2,020

Tax Year: 2025

Tax Annual Amount: \$363

School Information

High School District: Jackson

Miscellaneous

CrossStreet: Fourth St

Listing Terms: Cash, Conventional

Call us now



Phone: (231)730-8781

Email: tuckerbennerteam@gmail.com

Address: 2747 Lakeshore Drive, Twin Lake, MI 49457

