

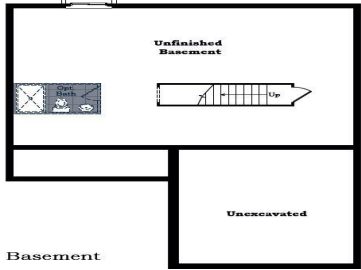

\$610,900

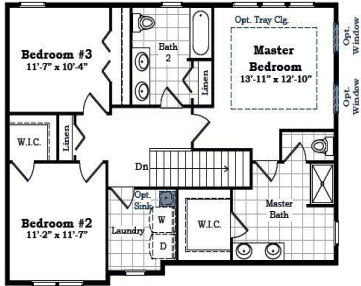
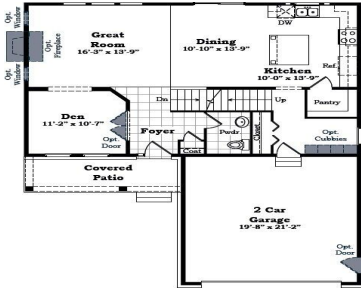

NEW CONSTRUCTION BUILD TO SUIT!! The Winslow is a classic two-story home. The first floor of this plan features a wonderful open-concept between the great room and the kitchen, and a walk-in pantry for storage. The great room has an optional fireplace to add a special touch to your space. The den on the first [...]

- 3 beds
- 3 baths
- Single Family Residence
- Residential
- Active
- 2003 sq ft



Call us now

Phone: (231)730-8781
Email: tuckerbennerteam@gmail.com
Address: 2747 Lakeshore Drive, Twin Lake, MI 49457

Basics

Category: Residential

Status: Active

Bathrooms: 3 baths

Lot size: 0.52 sq ft

Subdivision Name: Fosdick Glen

Lot Size Acres: 0.52 acres

County: Washtenaw

Type: Single Family Residence

Bedrooms: 3 beds

Area: 2003 sq ft

Year built: 2026

Bathrooms Full: 2

Rooms Total: 12

Bathrooms Half: 1

Building Details

Building Area Total: 2003 sq ft

Architectural Style: Colonial

Stories: 2

Basement: Full

Construction Materials: Brick, Vinyl Siding

Heating: Forced Air

Roof: Shingle

Amenities & Features

Laundry Features: Laundry Room, Upper Level

Utilities: Cable Available

Parking Features: Garage Faces Side, Garage Door Opener, Attached

WaterSource: Well

Interior Features: Garage Door Opener, Center Island, Pantry

Window Features: Low-Emissivity Windows, Screens, Insulated Windows

Cooling: Central Air, SEER 13 or Greater

Flooring: Carpet, Ceramic Tile, Engineered Hardwood

Association Amenities: Pets Allowed, Trail(s)

Garage Spaces: 2

Appliances: Disposal

Lot Features: Corner Lot, Site Condo

Patio And Porch Features: Covered, Porch(es)

Call us now



Fees & Taxes

Association Fee Frequency: Monthly

Association Fee: \$150

Association Fee Includes: Snow Removal



School Information

High School District: Saline



Miscellaneous

Road Surface Type: Paved

CrossStreet: Luna Ln & Rutland Dr

Listing Terms: Cash, FHA, VA Loan, MSHDA, Conventional

Call us now



Phone: (231)730-8781
Email: tuckerbennerteam@gmail.com
Address: 2747 Lakeshore Drive, Twin Lake, MI 49457

