

5096, ALYSSUM, KENTWOOD, MI, 49512

https://tuckerbenner.com

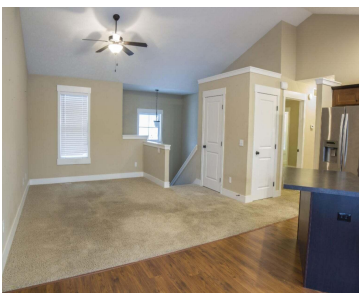

Welcome home to 5096 Alyssum Dr. Enjoy a spacious deck overlooking a fully fenced backyard, underground sprinkling, and stainless steel appliances that add both style and function .Step inside to an inviting open-concept main level with cathedral ceilings, where the kitchen with center island flows seamlessly into the dining area and living room, perfect for [...]

- 3 beds
- 2 baths
- Single Family Residence
- Residential
- Active
- 1536 sq ft

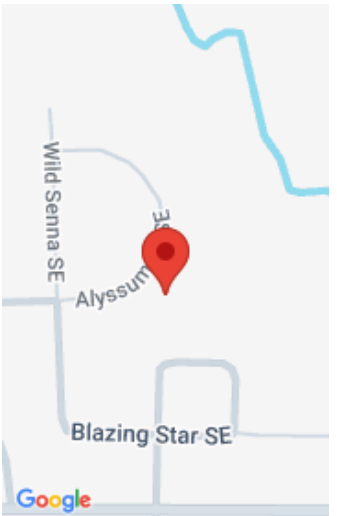

Call us now

Phone: (231)730-8781
Email: tuckerbennerteam@gmail.com
Address: 2747 Lakeshore Drive, Twin Lake, MI 49457

Basics

Category: Residential

Status: Active

Bathrooms: 2 baths

Lot size: 0.19 sq ft

Bathrooms Full: 2

Rooms Total: 9

Type: Single Family Residence

Bedrooms: 3 beds

Area: 1536 sq ft

Year built: 2013

Lot Size Acres: 0.19 acres

County: Kent

Building Details

Building Area Total: 1536 sq ft

Construction Materials: Vinyl Siding, Wood Siding

Architectural Style: Traditional

Sewer: Public

Heating: Forced Air

Stories: 2

Roof: Composition

Basement: Walk-Out Access

Amenities & Features

Laundry Features: Laundry Closet, Lower Level

Fencing: Fenced Back

Parking Features: Attached

Garage Spaces: 2

WaterSource: Public

Appliances: Dishwasher, Disposal, Dryer, Microwave, Oven, Refrigerator, Washer

Lot Features: Sidewalk

Patio And Porch Features: Deck

Cooling: Central Air

Fees & Taxes

Call us now

Tax Assessed Value: \$101,994

Association Fee Frequency: Annually

Association Fee: \$225

Tax Year: 2025

Tax Annual Amount: \$4,040

Association Fee Includes: Other, Trash

School Information

High School District: Kentwood

Miscellaneous

CrossStreet: Breezefield Dr and 52nd

Listing Terms: Cash, FHA, VA Loan, Conventional

Call us now



Phone: (231)730-8781

Email: tuckerbennerteam@gmail.com

Address: 2747 Lakeshore Drive, Twin Lake, MI 49457

