

# 510, BUTLER, KALAMAZOO, MI, 49007

<https://tuckerbenner.com>

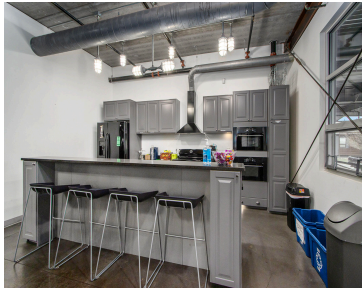

\$17



Sublease opportunity! Make a statement with your workspace in this striking industrial style office suite! 510 E. Butler is located just north of Downtown Kalamazoo in the Rivers Edge District, within walking distance to popular Louie's & Green Door Distillery. This unique space measures +/- 8,475 SF & boasts high ceilings, modern high end finishes, [...]

- 0 baths
- Office
- Commercial Lease
- Active



## Basics

**Category:** Commercial Lease  
**Status:** Active  
**Lot size:** 1.01 sq ft  
**Lot Size Acres:** 1.01 acres  
**County:** Kalamazoo

**Type:** Office  
**Bathrooms:** 0 baths  
**Year built:** 2014  
**Business Type:** Professional/Office



### Call us now

Phone: (231)730-8781  
Email: [tuckerbenner@gmail.com](mailto:tuckerbenner@gmail.com)  
Address: 2747 Lakeshore Drive, Twin Lake, MI 49457



---

## Building Details

**Building Area Total:** 8475 sq ft

**Sewer:** Public Sewer

**Number Of Buildings:** 1

---

## Amenities & Features

**Utilities:** Phone Connected, Natural Gas Connected, Electric Connected, Cable Connected

**WaterSource:** Public

**Fireplaces Total:** 1

**Cooling:** Central Air

---

## School Information

**High School District:** Kalamazoo

---

## Miscellaneous

**CrossStreet:** North Street & Ransom



### Call us now

Phone: (231)730-8781

Email: tuckerbennerteam@gmail.com

Address: 2747 Lakeshore Drive, Twin Lake, MI 49457

