

510, ISABELLA, MUSKEGON, MI, 49442

<https://tuckerbenner.com>

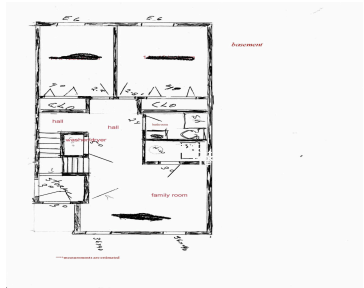

High Quality new Bi-level just under 1000 sq ft finished on main floor. Front porch to foyer with hall closet. Large living room, Kitchen with center island, beautiful maple cabinets, 10' x 10' deck with stairs, nice size 2nd bedroom, large bathroom, LARGE primary bedroom with deep closet. Daylight lower level has potential for 2 more [...]

- 2 beds
- 1 bath
- Single Family Residence
- Residential
- Active
- 975 sq ft



Basics



Call us now

Phone: (231)730-8781
Email: tuckerbennerteam@gmail.com
Address: 2747 Lakeshore Drive, Twin Lake, MI 49457



Category: Residential

Status: Active

Bathrooms: 1 bath

Lot size: 0.12 sq ft

Bathrooms Full: 1

Rooms Total: 5

Type: Single Family Residence

Bedrooms: 2 beds

Area: 975 sq ft

Year built: 2024

Lot Size Acres: 0.12 acres

County: Muskegon

Building Details

Building Area Total: 975 sq ft **Construction Materials:** Concrete, ICFs (Insulated Concrete Forms), Vinyl Siding

Architectural Style: Bi-Level **Sewer:** Public Sewer

Heating: Forced Air **Stories:** 2

Basement: Daylight, Full

Amenities & Features

Laundry Features: Electric Dryer Hookup, In Basement, Washer Hookup **Utilities:** Electricity Available, Cable Available, Natural Gas Connected, Broadband

WaterSource: Public

Interior Features: Laminate Floor, Kitchen Island, Eat-in Kitchen

Lot Features: Level, Wooded

Window Features: Low-Emissivity Windows, Screens, Insulated Windows

Exterior Features: Porch(es), Deck(s)

Fees & Taxes

Tax Year: 2023

School Information



Call us now

Phone: (231)730-8781

Email: tuckerbennerteam@gmail.com

Address: 2747 Lakeshore Drive, Twin Lake, MI 49457



High School District: Muskegon

Miscellaneous

Road Surface Type: Paved

CrossStreet: Chestnut St and Ada Ave

Listing Terms: Cash, FHA, VA Loan, MSHDA, Conventional



Call us now

Phone: (231)730-8781

Email: tuckerbennerteam@gmail.com

Address: 2747 Lakeshore Drive, Twin Lake, MI 49457

