

510, ELM, READING, MI, 49274

<https://tuckerbenner.com>

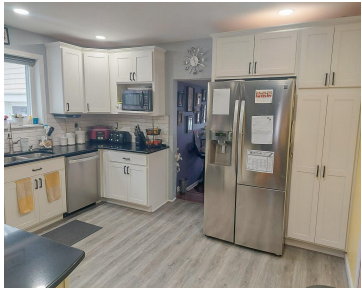

Welcome to this spacious 4-bedroom, 2 full bath home with great potential. As you step inside, you'll notice the versatility of the living space. The spacious living room and generously sized family room offers a cozy retreat making it an ideal space for relaxation and gatherings. The main floor also features kitchen with eating area [...]

- 4 beds
- 2 baths
- Single Family Residence
- Residential
- Active
- 2221 sq ft



Basics



Call us now

Phone: (231)730-8781
Email: tuckerbennerteam@gmail.com
Address: 2747 Lakeshore Drive, Twin Lake, MI 49457



Category: Residential

Status: Active

Bathrooms: 2 baths

Lot size: 0.31 sq ft

Bathrooms Full: 2

Rooms Total: 11

Type: Single Family Residence

Bedrooms: 4 beds

Area: 2221 sq ft

Year built: 1930

Lot Size Acres: 0.31 acres

County: Hillsdale

Building Details

Building Area Total: 2221 sq ft

Architectural Style: Traditional

Heating: Forced Air

Basement: Michigan Basement

Construction Materials: Vinyl Siding

Sewer: Public Sewer

Stories: 2

Amenities & Features

Laundry Features: Main Level

WaterSource: Public

Fees & Taxes

Tax Assessed Value: \$41,866

Tax Year: 2023

Tax Annual Amount: \$2,314.49

School Information

High School District: Reading

Miscellaneous



Call us now

Phone: (231)730-8781

Email: tuckerbennerteam@gmail.com

Address: 2747 Lakeshore Drive, Twin Lake, MI 49457



CrossStreet: First **Listing Terms:** Cash, FHA, VA Loan, Rural Development, Conventional



Call us now

Phone: (231)730-8781

Email: tuckerbennerteam@gmail.com

Address: 2747 Lakeshore Drive, Twin Lake, MI 49457

