

# 5100, LONG LAKE, READING, MI, 49274

https://tuckerbenner.com

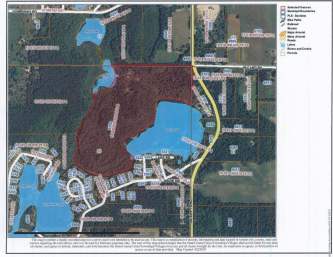

Located in Hillsdale County near Reading, Michigan, this exceptional 60.70 acre property offers a rare combination of premium hunting ground, diverse terrain, and expansive waterfront access—making it an outstanding recreational retreat or future homesite. The land features a desirable mix of high and low ground, creating ideal habitat diversity and natural travel corridors for wildlife. [...]

- 0 baths
- Acreage
- Land
- Active



## Basics

**Category:** Land

**Status:** Active

**Lot size:** 60.7 sq ft

**County:** Hillsdale

**Type:** Acreage

**Bathrooms:** 0 baths

**Lot Size Acres:** 60.7 acres

### Call us now



Phone: (231)730-8781

Email: tuckerbennerteam@gmail.com

Address: 2747 Lakeshore Drive, Twin Lake, MI 49457



---

## Building Details

**Current Use:** Residential, Recreational, Hunting

---

## Amenities & Features

**Utilities:** Electricity Available, None

**Waterfront Features:** Lake

**Lot Features:** Recreational, Wetland Area, Wooded

---

## Fees & Taxes

**Tax Assessed Value:** \$163,465

**Tax Year:** 2025

**Tax Annual Amount:** \$1,784

---

## School Information

**High School District:** Reading

---

## Miscellaneous

**Road Surface Type:** Paved

**CrossStreet:** W. Card Road & Reading Road

**Listing Terms:** Cash, Conventional

### Call us now



Phone: (231)730-8781

Email: tuckerbennerteam@gmail.com

Address: 2747 Lakeshore Drive, Twin Lake, MI 49457

