511, CLAY, MUSKEGON, MI, 49440

https://tuckerbenner.com

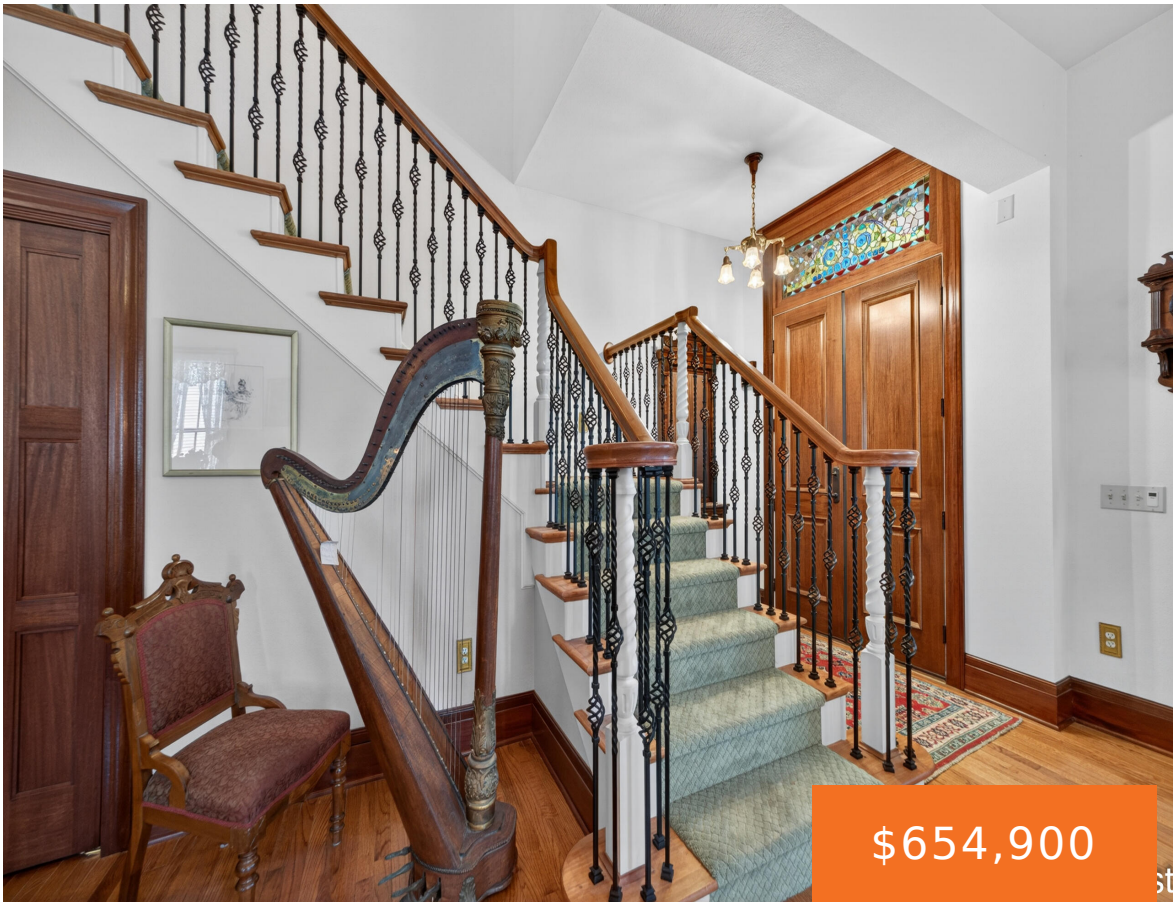







Step into a piece of Muskegon history at 511 W. Clay Avenue. A stunning 1880 historic home filled with timeless character and exceptional craftsmanship. Offering 5 bedrooms, 3 full bathrooms, and main floor laundry, this one-of-a-kind residence blends historic elegance with everyday functionality. Inside, you'll find beautiful wood floors, rich mahogany trim, two gas fireplaces, [...]

- 5 beds
- 3 baths
- Single Family Residence
- Residential
- Active
- 2940 sq ft

Basics

Call us now

Phone: (231)730-8781
Email: tuckerbennerteam@gmail.com
Address: 2747 Lakeshore Drive, Twin Lake, MI 49457

Category: Residential

Type: Single Family Residence

Status: Active

Bedrooms: 5 beds

Bathrooms: 3 baths

Area: 2940 sq ft

Lot size: 0.27 sq ft

Year built: 1880

Bathrooms Full: 3

Lot Size Acres: 0.27 acres

Rooms Total: 12

County: Muskegon

Building Details

Building Area Total: 2940 sq ft

Construction Materials: Brick, HardiPlank Type

Architectural Style: Historic

Sewer: Public

Heating: Forced Air

Stories: 2

Roof: Composition, Shingle

Basement: Full

Amenities & Features

Laundry Features: In Bathroom, Main Level

Flooring: Ceramic Tile, Wood

Fencing: Wrought Iron

Parking Features: Detached

Fireplace Features: Family Room, Kitchen

Garage Spaces: 3

WaterSource: Public

Appliances: Built-In Electric Oven, Double Oven, Dryer, Oven, Range, Refrigerator, Washer

Interior Features: Garage Door Opener, Center Island, Eat-in Kitchen

Window Features: Low-Emissivity Windows

Patio And Porch Features: Covered

Fireplaces Total: 2

Cooling: Central Air

Fees & Taxes

Tax Assessed Value: $79,235

Tax Year: 2025

Tax Annual Amount: $3,381

Call us now

Phone: (231)730-8781

Email: tuckerbennerteam@gmail.com

Address: 2747 Lakeshore Drive, Twin Lake, MI 49457

School Information

High School District: Muskegon

Miscellaneous

Road Surface Type: Paved

CrossStreet: 6th & 5th

Listing Terms: Cash, Conventional

Call us now

Phone: (231)730-8781

Email: tuckerbennerteam@gmail.com

Address: 2747 Lakeshore Drive, Twin Lake, MI 49457