

# 5114, DUTTON, GREGORY, MI, 48137

https://tuckerbenner.com

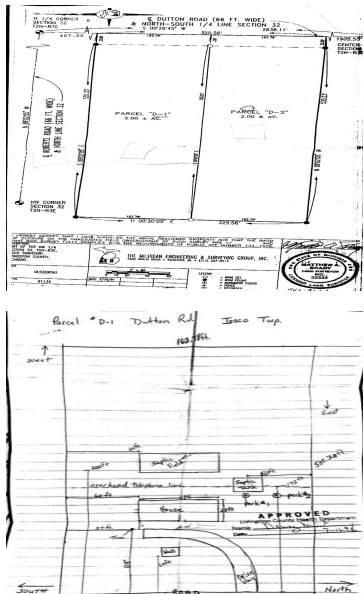
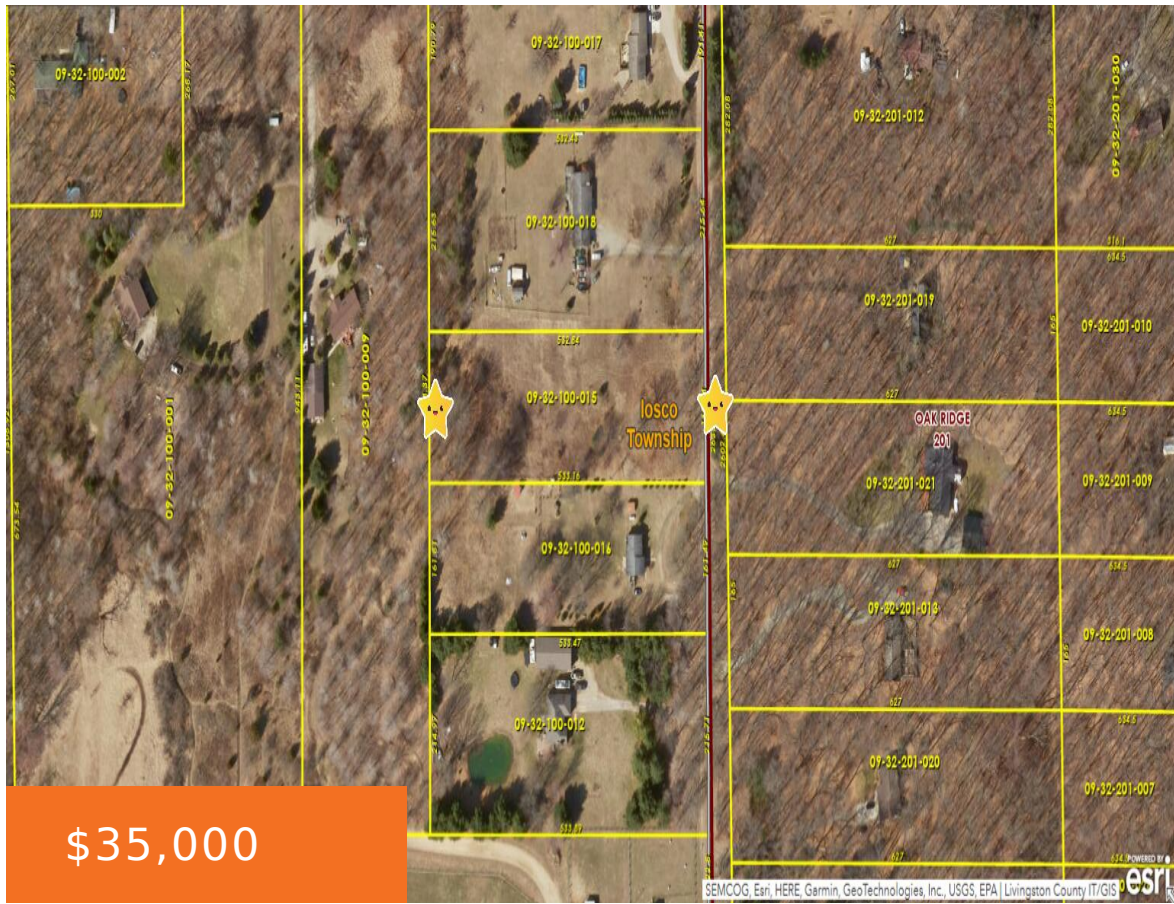

This 1.97-acre parcel offers a blend of open space and mature woods, perfect for building your dream home. Situated in the tranquil losco Township with access to Stockbridge Schools, this property provides a serene setting with the benefit of a well-regarded school district.

- 0 baths
- Lot
- Land
- Active



## Basics

**Category:** Land

**Status:** Active

**Lot size:** 1.97 sq ft

**County:** Livingston

**Type:** Lot

**Bathrooms:** 0 baths

**Lot Size Acres:** 1.97 acres



### Call us now

Phone: (231)730-8781  
 Email: tuckerbennerteam@gmail.com  
 Address: 2747 Lakeshore Drive, Twin Lake, MI 49457



---

## Amenities & Features

**Utilities:** Electricity Connected

**Lot Features:** Buildable

---

## Fees & Taxes

**Tax Assessed Value:** \$11,854

**Tax Year:** 2023

**Tax Annual Amount:** \$548

---

## School Information

**High School District:** Stockbridge

**HighSchool:** Stockbridge

**Middle Or Junior School:** Stockbridge

**Elementary School:** Emma Elementary

---

## Miscellaneous

**CrossStreet:** M36 and Roberts Road

**Listing Terms:** Cash, Conventional



### Call us now

Phone: (231)730-8781

Email: [tuckerbennerteam@gmail.com](mailto:tuckerbennerteam@gmail.com)

Address: 2747 Lakeshore Drive, Twin Lake, MI 49457

