

5116, MAPLERIDGE, PORTAGE, MI, 49024

<https://tuckerbenner.com>

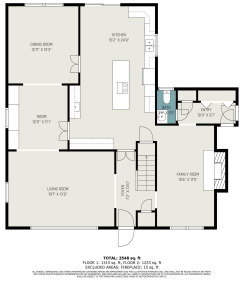

Open 8/4, Noon-2. One owner quality large 5 bedroom home in north Portage shows excellent maintenance and care over the years, plus a significant addition providing wonderful space in the kitchen, loaded with prep and storage space, along with the sunny living room, music room and formal dining rooms, plus main level family rm with [...]

- 5 beds
- 3 baths
- Single Family Residence
- Residential
- Active
- 3098 sq ft



Basics



Call us now

Phone: (231)730-8781
Email: tuckerbennerteam@gmail.com
Address: 2747 Lakeshore Drive, Twin Lake, MI 49457



Category: Residential

Status: Active

Bathrooms: 3 baths

Lot size: 0.54 sq ft

Bathrooms Full: 2

Rooms Total: 10

Bathrooms Half: 1

Type: Single Family Residence

Bedrooms: 5 beds

Area: 3098 sq ft

Year built: 1964

Lot Size Acres: 0.54 acres

County: Kalamazoo

Building Details

Building Area Total: 2648 sq ft **Construction Materials:** Brick, Vinyl Siding

Architectural Style: Traditional **Sewer:** Public Sewer

Heating: Forced Air

Stories: 2

Basement: Full, Walk Out

Amenities & Features

Laundry Features: In Basement

Fireplace Features: Family, Wood Burning

WaterSource: Public

Interior Features: Ceramic Floor, Garage Door Opener, Wood Floor, Kitchen Island, Eat-in Kitchen

Fireplaces Total: 1

Parking Features: Garage Door Opener, Attached

Garage Spaces: 2

Appliances: Dryer, Washer, Disposal, Dishwasher, Range, Refrigerator

Exterior Features: Balcony, Patio

Cooling: Central Air

Fees & Taxes

Tax Assessed Value: \$128,915

Tax Year: 2024

Tax Annual Amount: \$5,584.41



Call us now

Phone: (231)730-8781

Email: tuckerbennerteam@gmail.com

Address: 2747 Lakeshore Drive, Twin Lake, MI 49457



School Information

High School District: Portage

Miscellaneous

CrossStreet: Bronson and Woodheath

Listing Terms: Cash, FHA, VA Loan, Conventional



Call us now

Phone: (231)730-8781

Email: tuckerbennerteam@gmail.com

Address: 2747 Lakeshore Drive, Twin Lake, MI 49457

