

5125, LANDS END, KALAMAZOO, MI, 49009

<https://tuckerbenner.com>

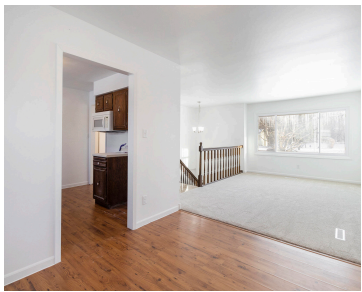

Discover your dream home in the highly sought-after Parchment School District! This freshly updated 4-bedroom, 1.5-bath property offers modern comforts and timeless charm. The kitchen features an eating area that opens seamlessly to the living room, perfect for gatherings and everyday living. The lower level boasts a spacious family room complete with a cozy woodburning [...]

- 4 beds
- 2 baths
- Single Family Residence
- Residential
- Active
- 1955 sq ft



Basics



Call us now

Phone: (231)730-8781
Email: tuckerbennerteam@gmail.com
Address: 2747 Lakeshore Drive, Twin Lake, MI 49457



Category: Residential

Status: Active

Bathrooms: 2 baths

Lot size: 0.3 sq ft

Bathrooms Full: 1

Rooms Total: 9

Bathrooms Half: 1

Type: Single Family Residence

Bedrooms: 4 beds

Area: 1955 sq ft

Year built: 1981

Lot Size Acres: 0.3 acres

County: Kalamazoo

Building Details

Building Area Total: 1065 sq ft

Architectural Style: Bi-Level

Heating: Forced Air

Basement: Partial, Walk-Out Access

Construction Materials: Vinyl Siding

Sewer: Public Sewer

Stories: 2

Amenities & Features

Laundry Features: Main Level

Garage Spaces: 2

Interior Features: Ceiling Fan(s), Garage Door Opener, Wood Floor, Eat-in Kitchen, Pantry

Window Features: Storms, Screens, Replacement

Fireplaces Total: 1

Parking Features: Attached

WaterSource: Public

Lot Features: Wooded

Exterior Features: Patio, Deck(s)

Fees & Taxes

Tax Assessed Value: \$66,178

Tax Annual Amount: \$2,733

Tax Year: 2024

School Information



Call us now

Phone: (231)730-8781

Email: tuckerbennerteam@gmail.com

Address: 2747 Lakeshore Drive, Twin Lake, MI 49457



High School District: Parchment

Miscellaneous

Road Surface Type: Paved

CrossStreet: Greenland & Deerland

Listing Terms: Cash, Conventional



Call us now

Phone: (231)730-8781

Email: tuckerbennerteam@gmail.com

Address: 2747 Lakeshore Drive, Twin Lake, MI 49457

