

5133, BRINSON, KALAMAZOO, MI, 49009

<https://tuckerbenner.com>

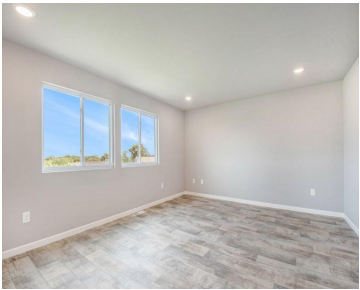

New construction home in Applegate Pointe, located in Portage school district. RESNET energy smart construction will save owner over \$1000 yearly plus home has 10-year structural warranty! With over 2,200 sq ft of living space this floorplan is sure to please with its convenience & style! The main floor welcomes into the foyer, with a [...]

- 4 beds
- 3 baths
- Single Family Residence
- Residential
- Active
- 2276 sq ft



Call us now

Phone: (231)730-8781
Email: tuckerbennerteam@gmail.com
Address: 2747 Lakeshore Drive, Twin Lake, MI 49457



Basics

Category: Residential

Status: Active

Bathrooms: 3 baths

Lot size: 0.35 sq ft

Subdivision Name: Applegate Pointe

Lot Size Acres: 0.35 acres

County: Kalamazoo

Type: Single Family Residence

Bedrooms: 4 beds

Area: 2276 sq ft

Year built: 2025

Bathrooms Full: 2

Rooms Total: 9

Bathrooms Half: 1

Building Details

Building Area Total: 2276 sq ft

Architectural Style: Traditional

Heating: Forced Air

Roof: Composition, Shingle

Construction Materials: Vinyl Siding

Sewer: Public

Stories: 2

Basement: Daylight, Full

Amenities & Features

Laundry Features: Laundry Room, Upper Level

Parking Features: Garage Faces Front, Garage Door Opener, Attached

WaterSource: Public

Interior Features: Garage Door Opener, Kitchen Island, Eat-in Kitchen, Pantry

Patio And Porch Features: Deck, Porch(es)

Utilities: Natural Gas Connected

Garage Spaces: 2

Appliances: Dishwasher, Microwave, Range

Window Features: Low-Emissivity Windows, Screens

Cooling: Central Air, SEER 13 or Greater

Fees & Taxes

Call us now

Tax Assessed Value: \$7,515

Association Fee: \$180

Association Fee Includes: Other

Association Fee Frequency: Quarterly

Tax Year: 2025

School Information

High School District: Portage

Miscellaneous

Road Surface Type: Paved

CrossStreet: 12th St.

Listing Terms: Cash, FHA, VA Loan, Rural Development, MSHDA, Conventional

Call us now