514, GREEN, MARSHALL, MI, 49068

https://tuckerbenner.com

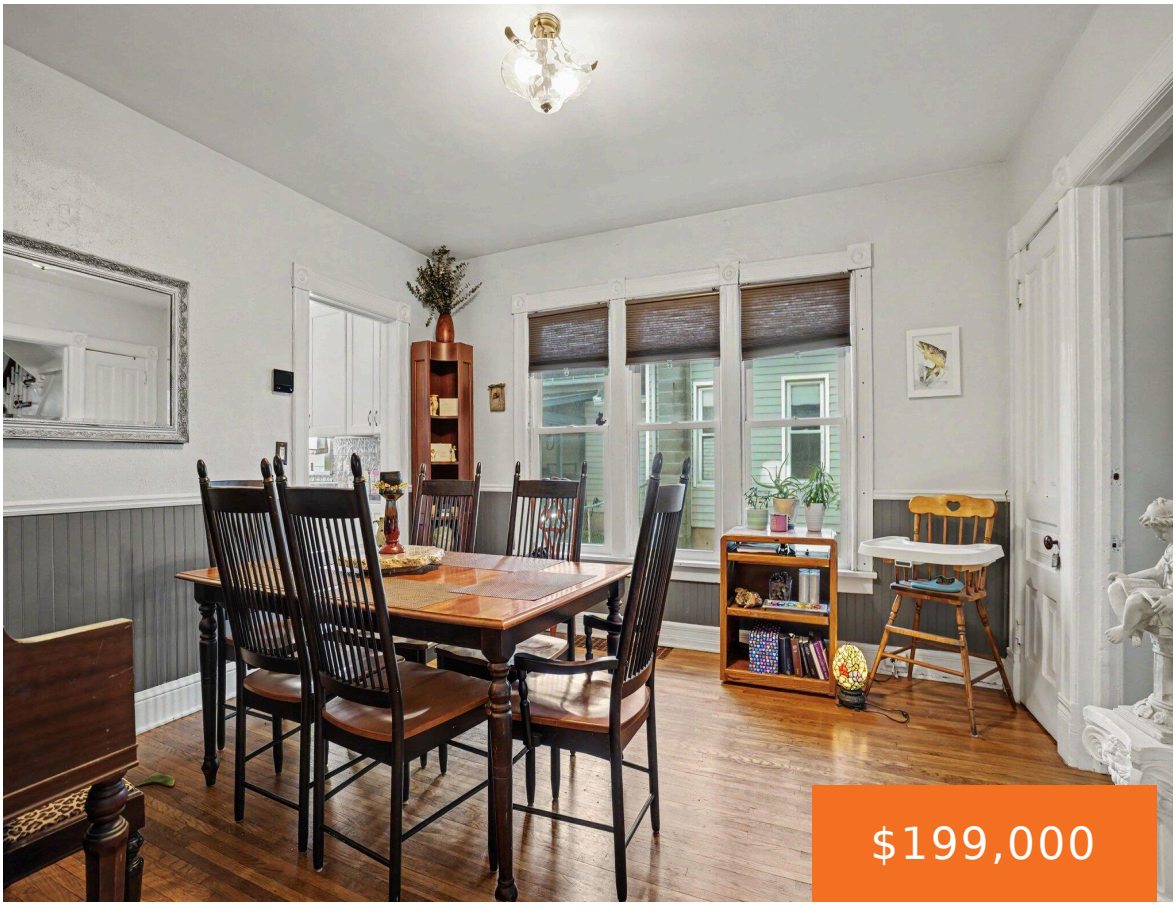

COZY NEW FRONT PORCH, This home has CHARACTER! 3 bedroom, 2 bath home. Featuring main floor master, updated kitchen and original hardwood floors. Main floor bedroom w/ bathroom and the kitchen features main floor laundry! Second floor large bedrooms with kitchenette. Newer roof, Newer HVAC, Siding and FRESH paint and MORE. Great location close to […]

- 3 beds
- 2 baths
- Single Family Residence
- Residential
- Active
- 1475 sq ft

Basics

Call us now

Phone: (231)730-8781

Email: tuckerbennerteam@gmail.com

Address: 2747 Lakeshore Drive, Twin Lake, MI 49457

Category: Residential

Type: Single Family Residence

Status: Active

Bedrooms: 3 beds

Bathrooms: 2 baths

Area: 1475 sq ft

Lot size: 0.1 sq ft

Year built: 1880

Bathrooms Full: 2

Lot Size Acres: 0.1 acres

Rooms Total: 8

County: Calhoun

Building Details

Building Area Total: 1475 sq ft

Construction Materials: Vinyl Siding

Architectural Style: Colonial, Historic

Sewer: Public

Heating: Forced Air

Stories: 2

Roof: Composition

Basement: Crawl Space, Partial

Amenities & Features

Laundry Features: In Kitchen

WaterSource: Public

Appliances: Dryer, Microwave, Oven, Refrigerator, Washer, Water Softener Rented

Interior Features: Ceiling Fan(s)

Window Features: Replacement

Patio And Porch Features: Porch(es)

Cooling: Central Air

Fees & Taxes

Tax Assessed Value: $29,651

Association Fee Frequency: Other

Tax Year: 2025

Tax Annual Amount: $2,295

School Information

High School District: Marshall

Call us now

Phone: (231)730-8781

Email: tuckerbennerteam@gmail.com

Address: 2747 Lakeshore Drive, Twin Lake, MI 49457

Miscellaneous

Road Surface Type: Paved

CrossStreet: Michigan Ave & W Green

Listing Terms: Cash, FHA, VA Loan, MSHDA, Conventional

Call us now

Phone: (231)730-8781

Email: tuckerbennerteam@gmail.com

Address: 2747 Lakeshore Drive, Twin Lake, MI 49457