

# 515, GENERAL, SHERIDAN, MI, 48884

<https://tuckerbenner.com>

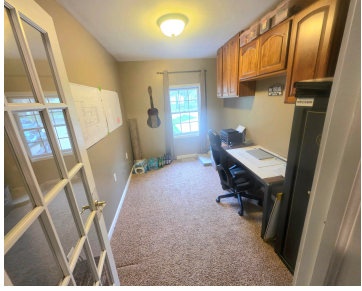

\$329,900



Welcome to this meticulously maintained ranch-style home, ideally situated at the end of a quiet cul-de-sac in the charming Village of Sheridan. Offering 3 bedrooms, 2 full bathrooms, and a versatile bonus office, this home provides ample space and flexibility for comfortable living. The thoughtfully designed layout features generously sized rooms and abundant natural light, [...]

- 3 beds
- 2 baths
- Single Family Residence
- Residential
- Active
- 1671 sq ft

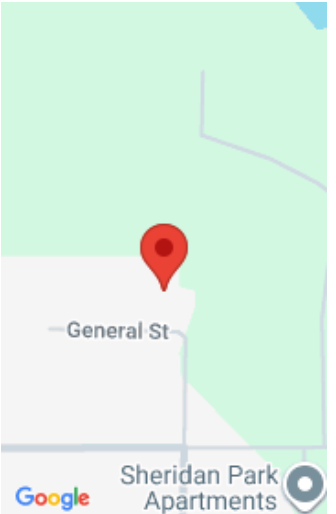

## Call us now

Phone: (231)730-8781  
Email: [tuckerbennerteam@gmail.com](mailto:tuckerbennerteam@gmail.com)  
Address: 2747 Lakeshore Drive, Twin Lake, MI 49457



---

## Basics

**Category:** Residential

**Status:** Active

**Bathrooms:** 2 baths

**Lot size:** 0.72 sq ft

**Bathrooms Full:** 2

**Rooms Total:** 10

**Type:** Single Family Residence

**Bedrooms:** 3 beds

**Area:** 1671 sq ft

**Year built:** 2001

**Lot Size Acres:** 0.72 acres

**County:** Montcalm

---

## Building Details

**Building Area Total:** 1671 sq ft

**Architectural Style:** Ranch

**Heating:** Forced Air, Wall Furnace

**Roof:** Shingle

**Construction Materials:** Vinyl Siding

**Sewer:** Public

**Stories:** 1

**Basement:** Crawl Space, Slab

---

## Amenities & Features

**Laundry Features:** Laundry Closet, Laundry Room, Main Level, Sink, Washer Hookup

**Parking Features:** Garage Faces Front, Garage Door Opener, Detached, Attached

**WaterSource:** Public

**Interior Features:** Ceiling Fan(s), Garage Door Opener, LP Tank Rented, Center Island

**Window Features:** Skylight(s), Screens, Insulated Windows

**Cooling:** Central Air

**Flooring:** Carpet, Ceramic Tile

**Garage Spaces:** 3

**Appliances:** Dishwasher, Microwave, Range, Water Softener Owned

**Lot Features:** Corner Lot, Cul-De-Sac

**Patio And Porch Features:** Covered, Deck, Porch(es)

---

## Fees & Taxes

### Call us now



Phone: (231)730-8781

Email: tuckerbennerteam@gmail.com

Address: 2747 Lakeshore Drive, Twin Lake, MI 49457



**Tax Assessed Value:** \$69,120

**Tax Year:** 2025

**Tax Annual Amount:** \$2,420

---

## School Information

**High School District:** Central Montcalm

---

## Miscellaneous

**Road Surface Type:** Paved

**CrossStreet:** Eisenhower St &  
Balderson St

**Listing Terms:** Cash, FHA, VA Loan, Rural Development,  
Conventional

### Call us now



Phone: (231)730-8781

Email: tuckerbennerteam@gmail.com

Address: 2747 Lakeshore Drive, Twin Lake, MI 49457

