

515, MARTIN LUTHER KING JR, GRAND RAPIDS, MI, 49507

<https://tuckerbenner.com>

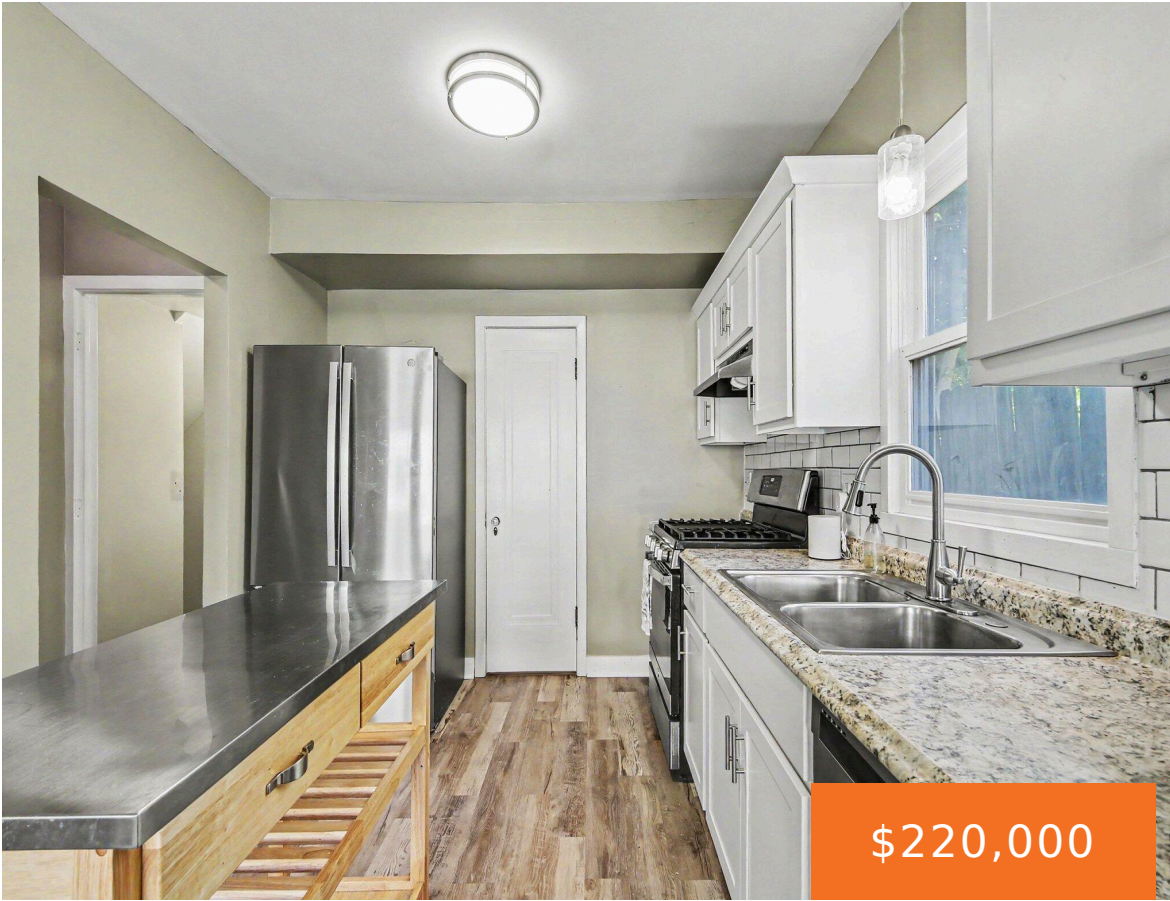

Welcome home to this charming 3 bedroom, 1.5 bath home ideally located between the vibrant South Hills and Madison Square neighborhoods. Filled with natural light, this inviting home offers a warm and comfortable atmosphere from the moment you step inside. The updated kitchen provides a stylish and functional space for cooking and gathering, while the [...]

- 3 beds
- 2 baths
- Single Family Residence
- Residential
- Active
- 1144 sq ft



Basics

Call us now

Phone: (231)730-8781
Email: tuckerbennerteam@gmail.com
Address: 2747 Lakeshore Drive, Twin Lake, MI 49457



Category: Residential

Status: Active

Bathrooms: 2 baths

Lot size: 0.04 sq ft

Bathrooms Full: 1

Rooms Total: 7

Bathrooms Half: 1

Type: Single Family Residence

Bedrooms: 3 beds

Area: 1144 sq ft

Year built: 1925

Lot Size Acres: 0.04 acres

County: Kent

Building Details

Building Area Total: 1144 sq ft

Construction Materials: Vinyl Siding

Architectural Style: Craftsman, Traditional **Sewer:** Public

Heating: Forced Air

Stories: 2

Basement: Full

Amenities & Features

Laundry Features: In Basement

WaterSource: Public

Fees & Taxes

Tax Assessed Value: \$74,695

Tax Year: 2025

Tax Annual Amount: \$2,499

School Information

High School District: Grand Rapids

Call us now



Phone: (231)730-8781

Email: tuckerbennerteam@gmail.com

Address: 2747 Lakeshore Drive, Twin Lake, MI 49457



Miscellaneous

CrossStreet: between College and Union **Listing Terms:** Cash, FHA, VA Loan, Conventional

Call us now



Phone: (231)730-8781

Email: tuckerbennerteam@gmail.com

Address: 2747 Lakeshore Drive, Twin Lake, MI 49457

