

516, CHURCH, ST. JOSEPH, MI, 49085

https://tuckerbenner.com

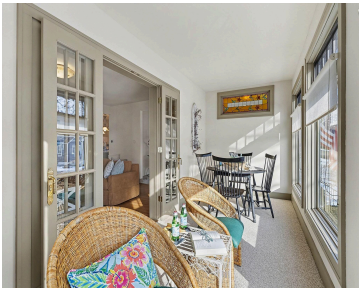

A beautifully appointed home blending historic character with timeless original details, this stunning property is truly turn-key and ready for immediate enjoyment. Situated on an oversized double lot in the heart of downtown St. Joseph, this is a rare city find. A welcoming foyer opens to a spacious living room and formal dining area. Just [...]

- 3 beds
- 3 baths
- Single Family Residence
- Residential
- Active
- 2704 sq ft

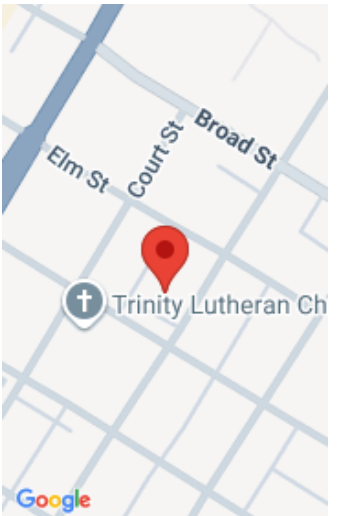

Call us now

Phone: (231)730-8781
Email: tuckerbennerteam@gmail.com
Address: 2747 Lakeshore Drive, Twin Lake, MI 49457

Basics

Category: Residential	Type: Single Family Residence
Status: Active	Bedrooms: 3 beds
Bathrooms: 3 baths	Area: 2704 sq ft
Lot size: 0.2 sq ft	Year built: 1920
Bathrooms Full: 3	Lot Size Acres: 0.2 acres
Rooms Total: 12	County: Berrien

Building Details

Building Area Total: 2704 sq ft	Construction Materials: Aluminum Siding
Architectural Style: Traditional	Sewer: Public
Heating: Forced Air	Stories: 2
Roof: Composition	Basement: Full

Amenities & Features

Laundry Features: Laundry Room, Main Level	Flooring: Wood
Utilities: Phone Available, Natural Gas Available, Electricity Available, Cable Available, Natural Gas Connected, Storm Sewer, High-Speed Internet	Parking Features: Garage Faces Rear, Garage Door Opener, Detached
Garage Spaces: 2	WaterSource: Public
Appliances: Cooktop, Dishwasher, Double Oven, Dryer, Refrigerator, Washer	Interior Features: Broadband, Garage Door Opener, Center Island
Lot Features: Level, Sidewalk	Window Features: Insulated Windows, Window Treatments
Patio And Porch Features: 3 Season Room, Patio, Porch(es)	Cooling: Central Air

Fees & Taxes

Call us now

Tax Assessed Value: \$149,003
Tax Annual Amount: \$8,466

Tax Year: 2024

School Information

High School District: St. Joseph

Miscellaneous

Road Surface Type: Paved

CrossStreet: Elm and Market

Listing Terms: Cash, Conventional

Call us now



Phone: (231)730-8781
Email: tuckerbennerteam@gmail.com
Address: 2747 Lakeshore Drive, Twin Lake, MI 49457

