516, MICHIGAN, BIG RAPIDS, MI, 49307

https://tuckerbenner.com

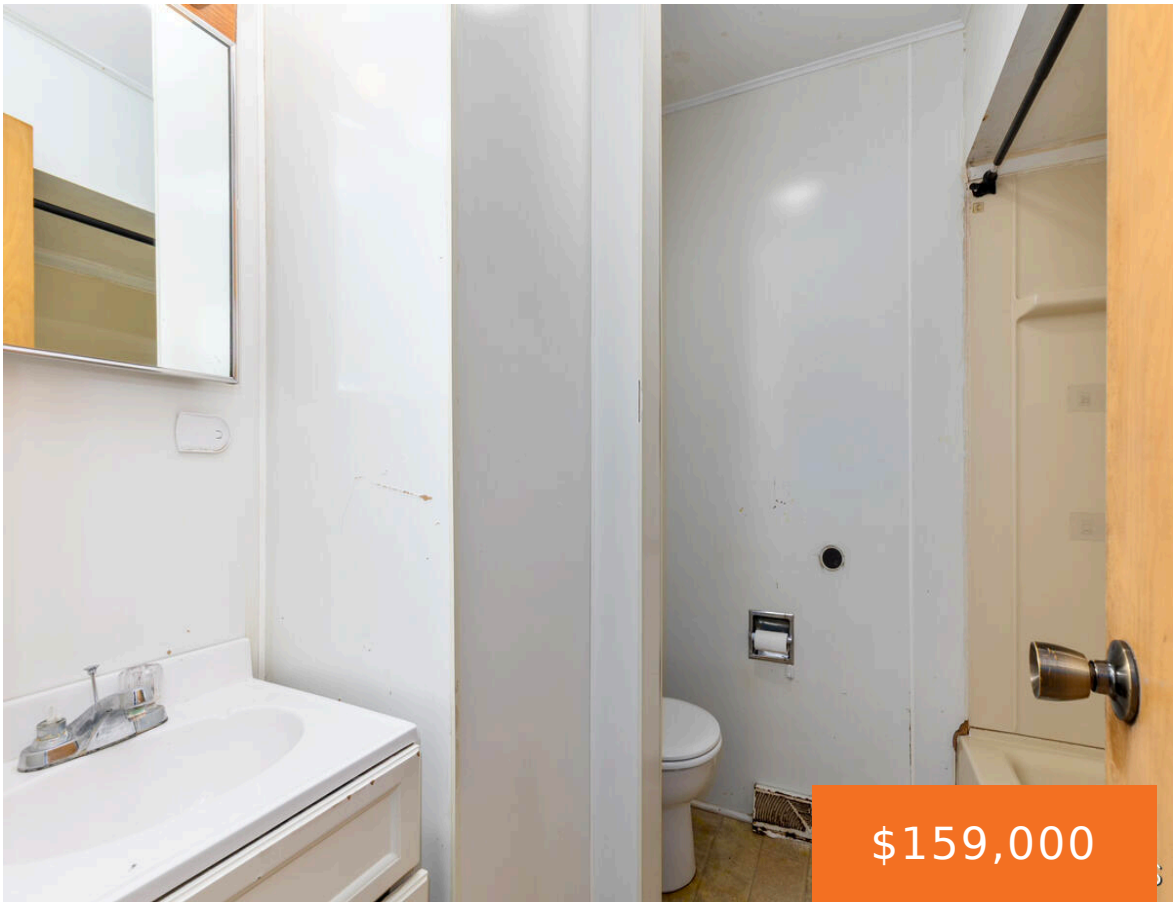







Welcome to 516 N Michigan Avenue! This charming two-story home offers nearly 1,500 square feet of living space and presents an excellent opportunity for both owner-occupants and investors. Conveniently located near Ferris State University, the property is well-suited as a primary residence or rental investment. Situated on a spacious lot, the home features a rare [...]

- 4 beds
- 1 bath
- Single Family Residence
- Residential
- Active
- 1481 sq ft

Basics

Call us now

Phone: (231)730-8781
Email: tuckerbennerteam@gmail.com
Address: 2747 Lakeshore Drive, Twin Lake, MI 49457

Category: Residential

Type: Single Family Residence

Status: Active

Bedrooms: 4 beds

Bathrooms: 1 bath

Area: 1481 sq ft

Lot size: 0.28 sq ft

Year built: 1910

Bathrooms Full: 1

Lot Size Acres: 0.28 acres

Rooms Total: 9

County: Mecosta

Building Details

Building Area Total: 1481 sq ft

Construction Materials: Wood Siding

Architectural Style: Traditional

Sewer: Public

Heating: Forced Air

Stories: 2

Roof: Composition

Basement: Michigan Basement, Partial

Amenities & Features

Laundry Features: Main Level

Utilities: Phone Available, Natural Gas Available, Electricity Available, Cable Available, Natural Gas Connected, Cable Connected

Parking Features: Detached

Garage Spaces: 3

WaterSource: Public

Appliances: Dryer, Oven, Refrigerator, Washer

Interior Features: Eat-in Kitchen

Lot Features: Level, Sidewalk

Window Features: Insulated Windows

Patio And Porch Features: 3 Season Room

Fees & Taxes

Tax Assessed Value: $56,000

Tax Year: 2026

School Information

Call us now

Phone: (231)730-8781

Email: tuckerbennerteam@gmail.com

Address: 2747 Lakeshore Drive, Twin Lake, MI 49457

High School District: Big Rapids

Miscellaneous

CrossStreet: E Bellevue

Listing Terms: Cash, Conventional

Call us now

Phone: (231)730-8781
Email: tuckerbennerteam@gmail.com
Address: 2747 Lakeshore Drive, Twin Lake, MI 49457