

516, SWAN RIVER, BENTON HARBOR, MI, 49022

https://tuckerbenner.com

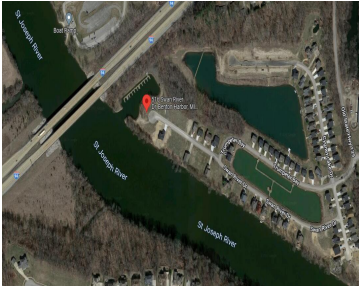

Build your dream home along the St. Joseph River; this is an ideal lot for those who love the water! As part of Trumpeter Bay, there is access to two ponds, walking trails, and the right to purchase a slip in the private marina. HOA covers snow removal, mowing, as well as maintenance of the [...]

- 0 baths
- Lot
- Land
- Active



Basics

Category: Land
Status: Active
Lot size: 0.15 sq ft
County: Berrien

Type: Lot
Bathrooms: 0 baths
Lot Size Acres: 0.15 acres

Call us now



Phone: (231)730-8781
Email: tuckerbennerteam@gmail.com
Address: 2747 Lakeshore Drive, Twin Lake, MI 49457



Amenities & Features

Waterfront Features: All Sports, Deeded Access, Private Frontage

Fees & Taxes

Tax Assessed Value: \$1,731

Tax Year: 2021

Association Fee: \$145

Tax Annual Amount: \$87

School Information

High School District: Benton Harbor

Miscellaneous

CrossStreet: M 139

Listing Terms: Cash, Conventional

Call us now