

5162, TILLMAN, KALAMAZOO, MI, 49009
https://tuckerbenner.com

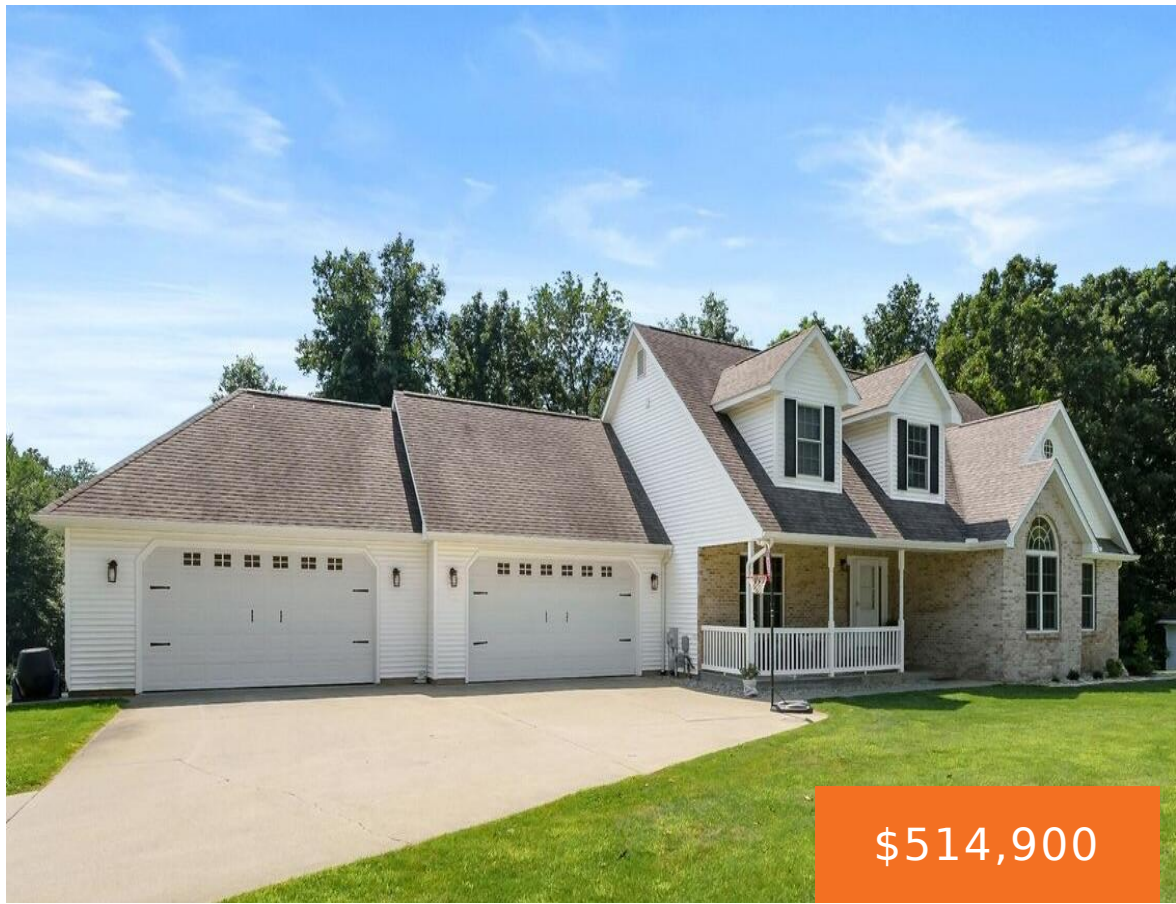

Incredible Space and Opportunity on 2.28 Acres – Under \$515K in Mattawan Schools. With over 4,000 finished square feet, 5 bedrooms, 5 full bathrooms, and a four-stall garage, this well-maintained home in Maplewood Farms offers exceptional space, thoughtful layout, and long-term investment potential. Located in the award-winning Mattawan School District, the property sits on 2.28 [...]

- 5 beds
- 5 baths
- Single Family Residence
- Residential
- Active
- 4042 sq ft



Call us now

Phone: (231)730-8781
Email: tuckerbennerteam@gmail.com
Address: 2747 Lakeshore Drive, Twin Lake, MI 49457

Basics

Category: Residential

Status: Active

Bathrooms: 5 baths

Lot size: 2.28 sq ft

Subdivision Name: Maplewood Farms

Lot Size Acres: 2.28 acres

County: Kalamazoo

Type: Single Family Residence

Bedrooms: 5 beds

Area: 4042 sq ft

Year built: 2003

Bathrooms Full: 5

Rooms Total: 10

Building Details

Building Area Total: 2655 sq ft

Architectural Style: Cape Cod

Heating: Forced Air

Roof: Shingle

Construction Materials: Brick, Vinyl Siding

Sewer: Septic Tank

Stories: 2

Basement: Full

Amenities & Features

Laundry Features: Main Level

Utilities: Natural Gas Connected, Cable Connected, High-Speed Internet

Fireplace Features: Gas Log, Living Room

WaterSource: Well

Flooring: Carpet, Ceramic Tile, Tile, Wood

Parking Features: Attached

Garage Spaces: 4

Appliances: Dishwasher, Dryer, Microwave, Range, Refrigerator, Washer

Interior Features: Ceiling Fan(s), Garage Door Opener, Center Island, Eat-in Kitchen, Pantry

Lot Features: Flag Lot, Wooded

Spa Features: Whirlpool Tub

Window Features: Low-Emissivity Windows, Insulated Windows, Window Treatments

Fireplaces Total: 1

Patio And Porch Features: Deck, Patio, Porch(es)

Cooling: Central Air

Call us now



Fees & Taxes

Tax Assessed Value: \$249,500
Tax Annual Amount: \$8,238

Tax Year: 2024

School Information

High School District: Mattawan

Miscellaneous

Road Surface Type: Paved
CrossStreet: Stadium Drive & Riedell Drive
Listing Terms: Cash, VA Loan, Conventional

Call us now