

5169, CHASEMOOR, PORTAGE, MI, 49024

<https://tuckerbenner.com>

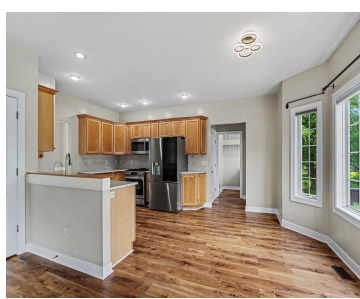

\$467,500



Visit our OPEN HOUSE Sunday 12-2 pm! You will not want to miss this gorgeous, like-new, 5 bedroom plus study home offered without the new home price-tag! Tucked away on a unique, oversized lot (over 1/2 acre!) at the end of a cul-de-sac in a prime Portage location, this immaculate, move-in ready home boasts new [...]

- 5 beds
- 4 baths
- Single Family Residence
- Residential
- Active
- 3215 sq ft



Basics

Call us now



Phone: (231)730-8781
Email: tuckerbennerteam@gmail.com
Address: 2747 Lakeshore Drive, Twin Lake, MI 49457



Category: Residential

Status: Active

Bathrooms: 4 baths

Lot size: 0.51 sq ft

Bathrooms Full: 3

Rooms Total: 9

Bathrooms Half: 1

Type: Single Family Residence

Bedrooms: 5 beds

Area: 3215 sq ft

Year built: 2002

Lot Size Acres: 0.51 acres

County: Kalamazoo

Building Details

Building Area Total: 2340 sq ft

Architectural Style: Traditional

Heating: Forced Air

Roof: Composition

Construction Materials: Vinyl Siding

Sewer: Public

Stories: 2

Basement: Daylight, Full

Amenities & Features

Laundry Features: Main Level

Utilities: Phone Available, Natural Gas Available, Electricity Available, Cable Available, Phone Connected, Natural Gas Connected, Cable Connected, Storm Sewer

Fireplace Features: Living Room, Recreation Room

WaterSource: Public

Interior Features: Ceiling Fan(s), Broadband, Garage Door Opener, Wet Bar, Eat-in Kitchen, Pantry

Window Features: Low-Emissivity Windows, Storms, Screens, Insulated Windows, Window Treatments

Patio And Porch Features: Deck

Cooling: Central Air

Flooring: Ceramic Tile, Vinyl

Parking Features: Attached

Garage Spaces: 2

Appliances: Dishwasher, Disposal, Dryer, Microwave, Range, Refrigerator, Washer, Water Softener Owned

Lot Features: Cul-De-Sac

Spa Features: Whirlpool Tub

Fireplaces Total: 2

Call us now



Phone: (231)730-8781

Email: tuckerbennerteam@gmail.com

Address: 2747 Lakeshore Drive, Twin Lake, MI 49457



Fees & Taxes

Tax Assessed Value: \$147,347

Association Fee: \$25

Tax Annual Amount: \$6,681.30

Association Fee Frequency: Other

Tax Year: 2025

Association Fee Includes: Other

School Information

High School District: Portage

Middle Or Junior School: Portage North
Middle School

HighSchool: Portage Northern High School

Elementary School: 12th Street Elementary
School

Miscellaneous

Road Surface Type: Paved

Listing Terms: Cash, VA Loan, Conventional

CrossStreet: 12th St/Chasemoor

Call us now



Phone: (231)730-8781

Email: tuckerbennerteam@gmail.com

Address: 2747 Lakeshore Drive, Twin Lake, MI 49457

