

518, JEFFERSON, BATTLE CREEK, MI, 49037

<https://tuckerbenner.com>

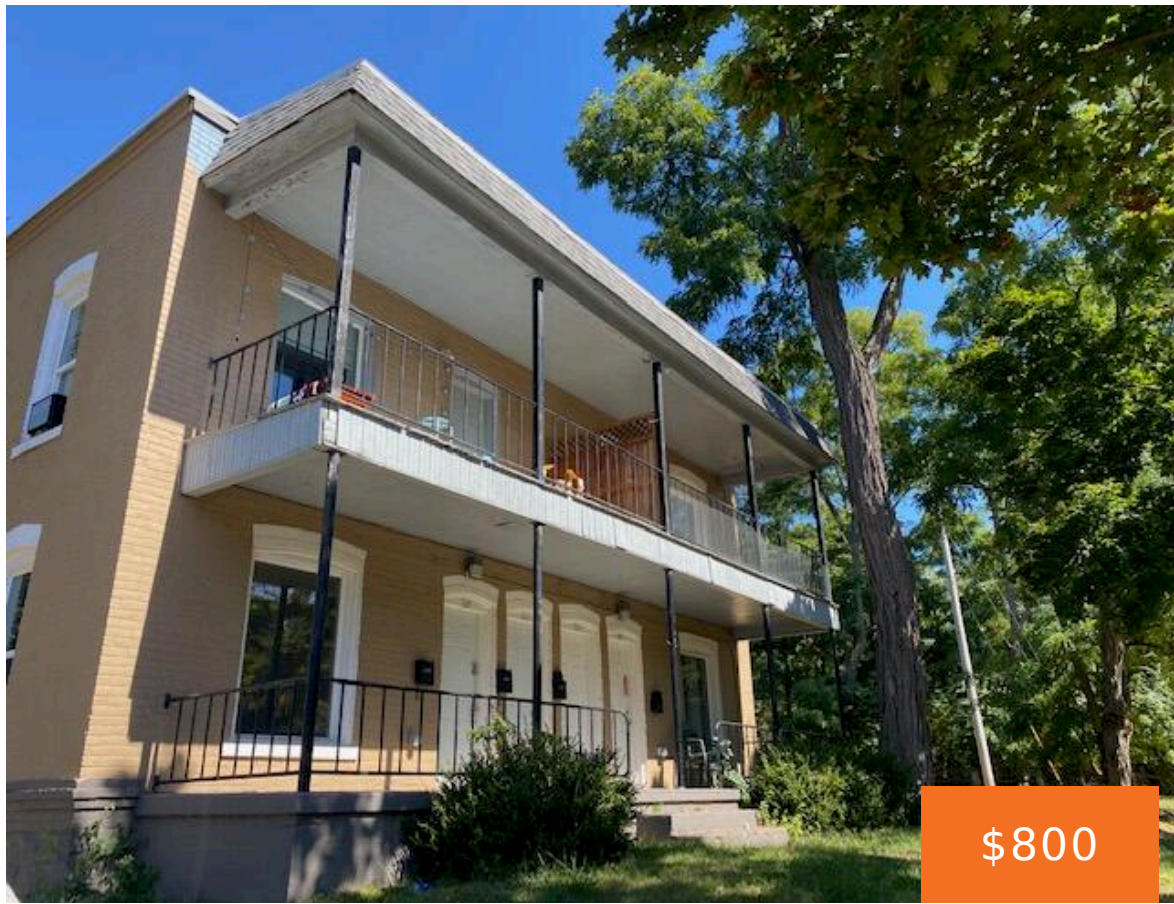

\$800



Welcome to 518 Jefferson, Battle Creek, MI! This charming home features one generously sized bedroom, along with an additional versatile room—perfect for use as a cozy second bedroom or extra living space. Enjoy the timeless beauty of hardwood floors throughout the home. Convenient off-street parking is available in the back lot. Rent is \$800/month, with [...]

- 2 beds
- 1 bath
- Apartment
- Residential Lease
- Active
- 800 sq ft



Basics



Call us now

Phone: (231)730-8781
Email: tuckerbennerteam@gmail.com
Address: 2747 Lakeshore Drive, Twin Lake, MI 49457



Category: Residential Lease

Status: Active

Bathrooms: 1 bath

Lot size: 0.2 sq ft

Lot Size Acres: 0.2 acres

Type: Apartment

Bedrooms: 2 beds

Area: 800 sq ft

Bathrooms Full: 1

County: Calhoun

Building Details

Architectural Style: Traditional

Heating: Forced Air

School Information

High School District: Battle Creek

Miscellaneous

CrossStreet: 20th & Jackson



Call us now

Phone: (231)730-8781

Email: tuckerbennerteam@gmail.com

Address: 2747 Lakeshore Drive, Twin Lake, MI 49457

