

5183, OAK, DAVISON, MI, 48423

<https://tuckerbenner.com>

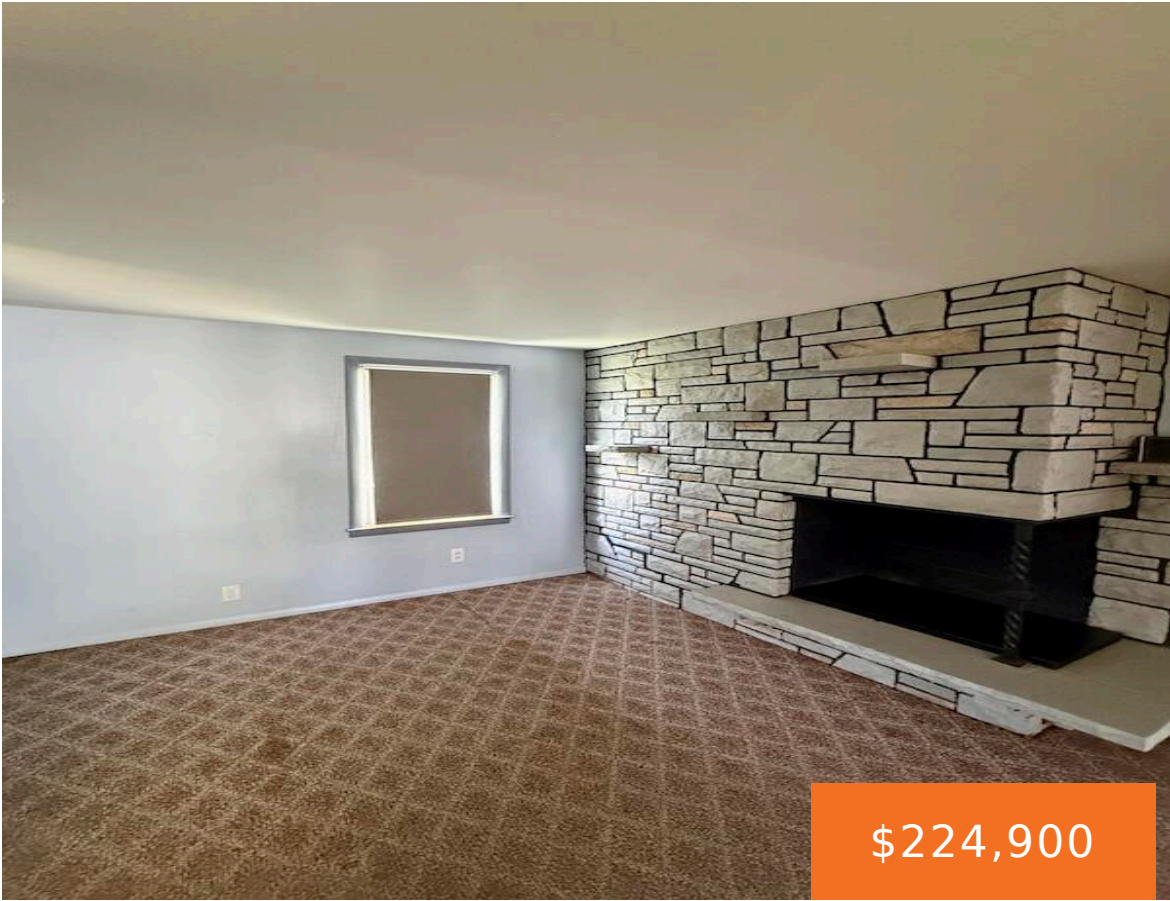

\$224,900



A charming 3-bedroom, 2-bath two-story home with a country feel just minutes from everything Davison has to offer. Features include a beautiful yard, detached 2-car garage with heated workshop space, and a small shed with attached chicken coop. Home offers solid living space with character and functionality, while leaving room for your personal updates and [...]

- 3 beds
- 2 baths
- Single Family Residence
- Residential
- Active
- 1628 sq ft



Basics

Call us now



Phone: (231)730-8781
 Email: tuckerbennerteam@gmail.com
 Address: 2747 Lakeshore Drive, Twin Lake, MI 49457



Category: Residential

Status: Active

Bathrooms: 2 baths

Lot size: 0.56 sq ft

Bathrooms Full: 2

Rooms Total: 7

Type: Single Family Residence

Bedrooms: 3 beds

Area: 1628 sq ft

Year built: 1952

Lot Size Acres: 0.56 acres

County: Genesee

Building Details

Building Area Total: 1628 sq ft

Architectural Style: Colonial

Heating: Forced Air

Roof: Shingle

Construction Materials: Aluminum Siding

Sewer: Septic Tank

Stories: 2

Basement: Full

Amenities & Features

Laundry Features: Electric Dryer Hookup, Laundry Room, Main Level, Washer Hookup

Parking Features: Garage Faces Front, Detached

Garage Spaces: 2

Interior Features: Eat-in Kitchen

Fireplaces Total: 1

Flooring: Carpet, Laminate, Vinyl

Fireplace Features: Family Room

WaterSource: Well

Patio And Porch Features: Porch(es)

Cooling: Central Air

Fees & Taxes

Tax Assessed Value: \$47,564

Tax Annual Amount: \$2,033

Tax Year: 2025

School Information

Call us now



Phone: (231)730-8781

Email: tuckerbennerteam@gmail.com

Address: 2747 Lakeshore Drive, Twin Lake, MI 49457



High School District: Davison

HighSchool: Davison High School

Middle Or Junior School: Davidson Middle School

Elementary School: Siple Elementary School

Miscellaneous

CrossStreet: Speedway / E. Richfield Rd

Listing Terms: Cash, Conventional

Call us now



Phone: (231)730-8781

Email: tuckerbennerteam@gmail.com

Address: 2747 Lakeshore Drive, Twin Lake, MI 49457

