

519, HANOVER, CONCORD, MI, 49237

https://tuckerbenner.com

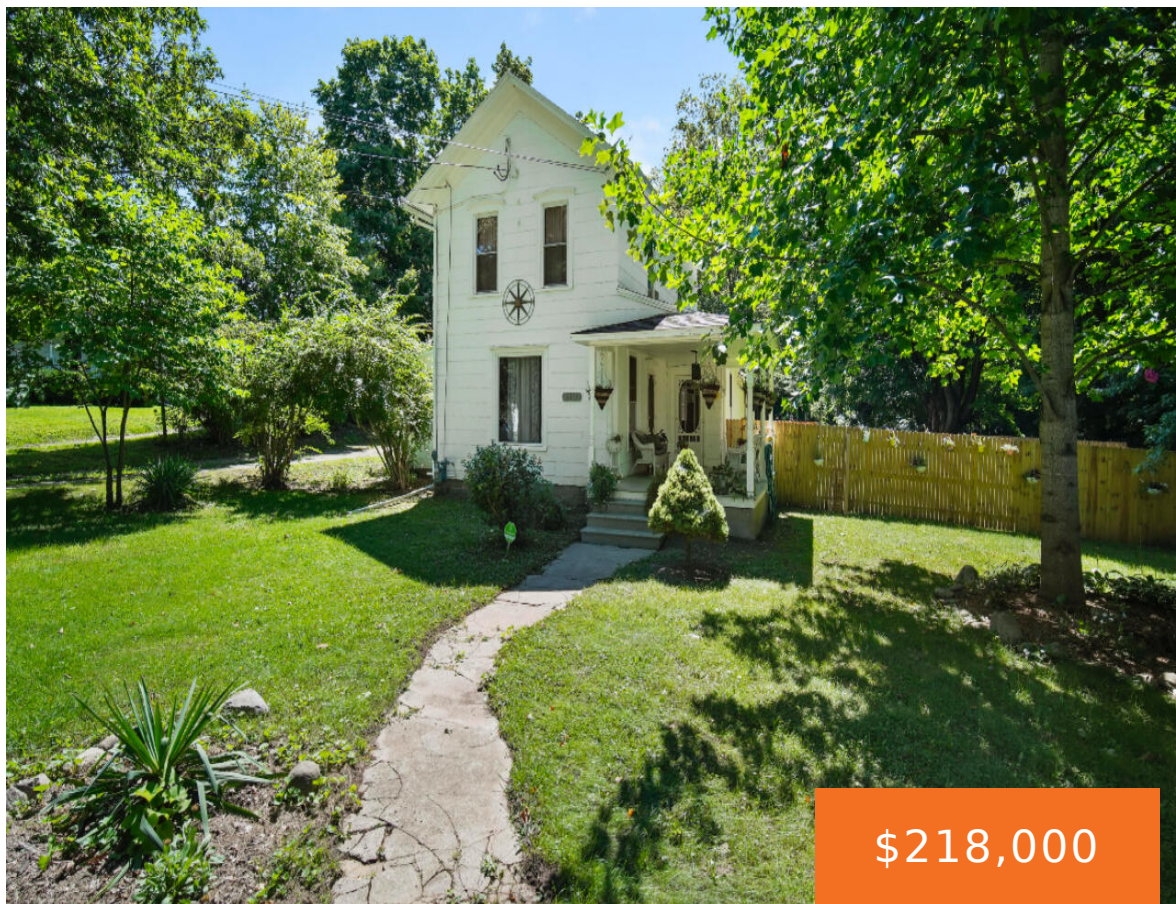

Must see – Charming 1860s farmhouse on 5+ acres offers peaceful farm living right on the edge of town! Thoughtfully remodeled with custom hickory cabinets, on-demand water heater, and a kitchen plumbed for gas or electric stove. Features 3 bedrooms, 1.5 baths, main floor laundry, and a formal dining room. Huge garden space for growing [...]

- 3 beds
- 2 baths
- Single Family Residence
- Residential
- Active
- 1532 sq ft

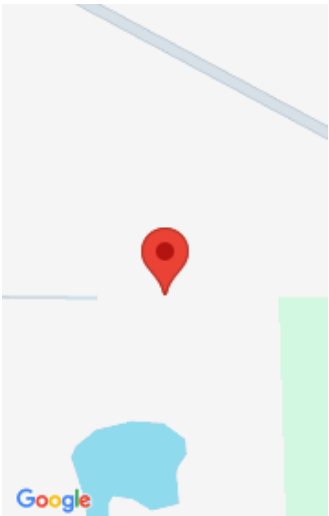

Call us now

Phone: (231)730-8781
Email: tuckerbennerteam@gmail.com
Address: 2747 Lakeshore Drive, Twin Lake, MI 49457

Basics

Category: Residential

Status: Active

Bathrooms: 2 baths

Lot size: 0 sq ft

Bathrooms Full: 1

Rooms Total: 9

Bathrooms Half: 1

Type: Single Family Residence

Bedrooms: 3 beds

Area: 1532 sq ft

Year built: 1860

Lot Size Acres: 0 acres

County: Jackson

Building Details

Building Area Total: 1532 sq ft

Architectural Style: Farmhouse

Heating: Forced Air

Roof: Shingle

Construction Materials: Shingle Siding

Sewer: Public

Stories: 2

Basement: Michigan Basement, Partial

Amenities & Features

Laundry Features: Laundry Room

Fencing: Fenced Back, Wrought Iron

Garage Spaces: 2

Appliances: Dishwasher, Dryer, Range, Refrigerator, Washer

Lot Features: Wooded

Utilities: Natural Gas Available

Parking Features: Detached

WaterSource: Public

Interior Features: Eat-in Kitchen

Patio And Porch Features: Porch(es)

Fees & Taxes

Tax Assessed Value: \$78,543

Tax Year: 2024

Tax Annual Amount: \$2,544.21

Call us now

School Information

High School District: Concord

Miscellaneous

Road Surface Type: Paved

CrossStreet: Michigan St

Listing Terms: Cash, FHA, VA Loan, Rural Development, MSHDA, Conventional

Call us now