

519, 5TH, GRAND HAVEN, MI, 49417

<https://tuckerbenner.com>

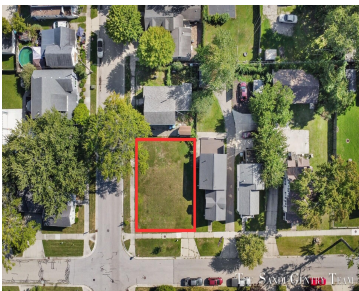

Prime Corner Lot in Grand Haven City Discover this exceptional corner lot located in the heart of Grand Haven City, just minutes from the vibrant downtown area. Conveniently close to local shops, restaurants, parks, and the scenic Grand River waterfront. Whether you're looking to build a custom home or investment property, this lot provides endless [...]

- 0 baths
- Lot
- Land
- Active



Call us now



Phone: (231)730-8781
Email: tuckerbennerteam@gmail.com
Address: 2747 Lakeshore Drive, Twin Lake, MI 49457



Basics

Category: Land

Status: Active

Lot size: 0.1 sq ft

County: Ottawa

Type: Lot

Bathrooms: 0 baths

Lot Size Acres: 0.1 acres

Building Details

Current Use: Residential

Amenities & Features

Utilities: Phone Available, Storm Sewer, Water Available, Sewer Available, None

Lot Features: Level, Buildable, Sidewalk, Corner Lot

Fees & Taxes

Tax Assessed Value: \$59,640

Tax Annual Amount: \$2,008

Tax Year: 2024

School Information

High School District: Grand Haven

Miscellaneous

Call us now



Phone: (231)730-8781

Email: tuckerbennerteam@gmail.com

Address: 2747 Lakeshore Drive, Twin Lake, MI 49457



Road Surface Type: Paved

CrossStreet: Monroe Ave

Listing Terms: Cash, Conventional

Call us now



Phone: (231)730-8781
Email: tuckerbennerteam@gmail.com
Address: 2747 Lakeshore Drive, Twin Lake, MI 49457

