

520, CAMPBELL, FOUNTAIN, MI, 49410

<https://tuckerbenner.com>

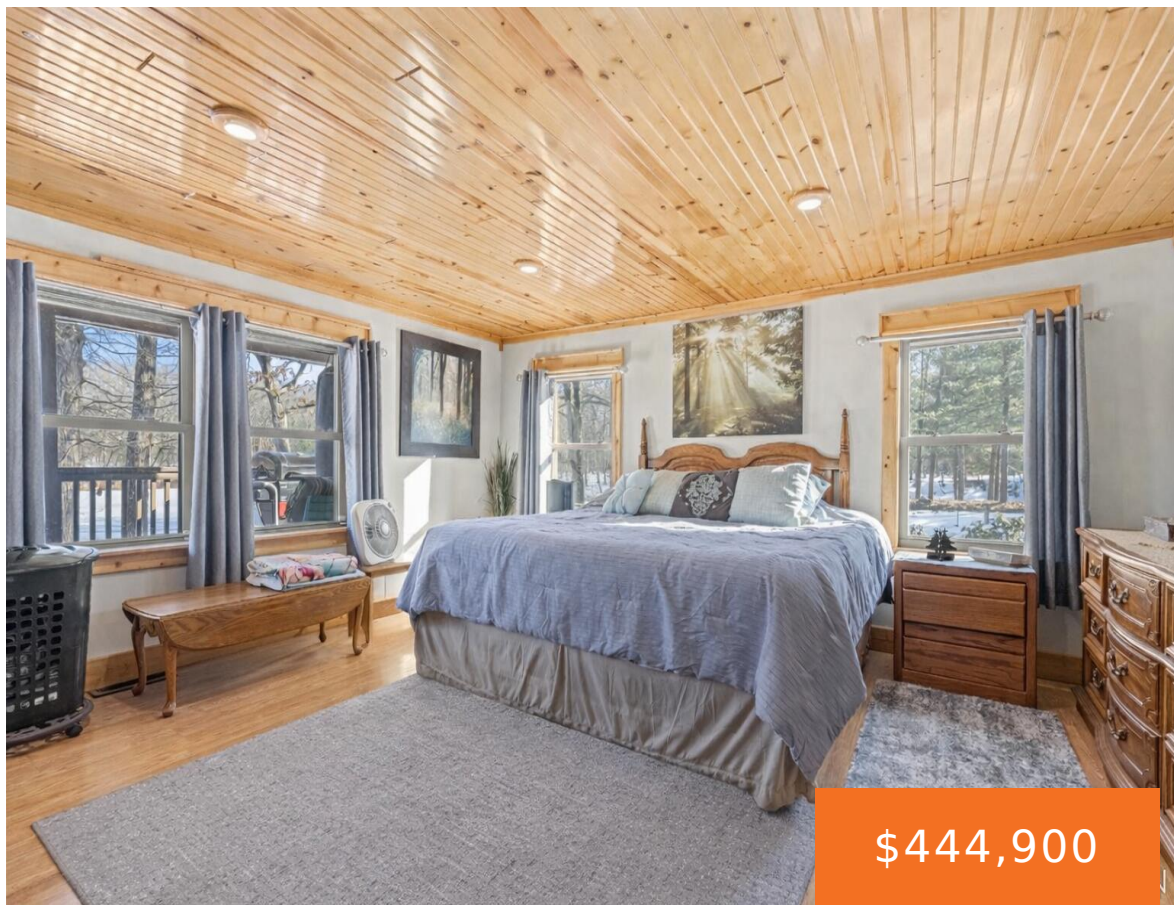

\$444,900



Set privately on 15 acres of rolling woods and water, this rare offering delivers the peace, space, and waterfront lifestyle so many buyers crave. Just 20 minutes to Ludington and the shores of Lake Michigan. The 3-bedroom, 2½-bath home features a spacious kitchen with beautifully crafted oak cabinetry and a generous walk-in pantry, flowing seamlessly [...]

- 3 beds
- 3 baths
- Single Family Residence
- Residential
- Active
- 3142 sq ft



Basics

Call us now

Phone: (231)730-8781
Email: tuckerbennerteam@gmail.com
Address: 2747 Lakeshore Drive, Twin Lake, MI 49457



Category: Residential

Status: Active

Bathrooms: 3 baths

Lot size: 15 sq ft

Bathrooms Full: 2

Rooms Total: 9

Bathrooms Half: 1

Type: Single Family Residence

Bedrooms: 3 beds

Area: 3142 sq ft

Year built: 1971

Lot Size Acres: 15 acres

County: Mason

Building Details

Building Area Total: 3142 sq ft

Architectural Style: Traditional

Heating: Forced Air, Wood

Roof: Composition

Construction Materials: Vinyl Siding

Sewer: Septic Tank

Stories: 2

Basement: Partial, Walk-Out Access

Amenities & Features

Laundry Features: Main Level

Parking Features: Detached

Garage Spaces: 2

Appliances: Dishwasher, Microwave, Oven, Range, Refrigerator

Patio And Porch Features: Deck, Patio

Fencing: Fenced Back

Waterfront Features: Pond, Stream/Creek

WaterSource: Well

Interior Features: Pantry

Fees & Taxes

Tax Assessed Value: \$91,311

Tax Annual Amount: \$2,318

Tax Year: 2025

Call us now



Phone: (231)730-8781

Email: tuckerbennerteam@gmail.com

Address: 2747 Lakeshore Drive, Twin Lake, MI 49457



School Information

High School District: Mason Cnty Eastern

Miscellaneous

Road Surface Type: Paved

CrossStreet: Wever and Johnson

Listing Terms: Cash, FHA, VA Loan, Rural Development, Conventional

Call us now



Phone: (231)730-8781

Email: tuckerbennerteam@gmail.com

Address: 2747 Lakeshore Drive, Twin Lake, MI 49457

