

520, PEARL, BELDING, MI, 48809

<https://tuckerbenner.com>

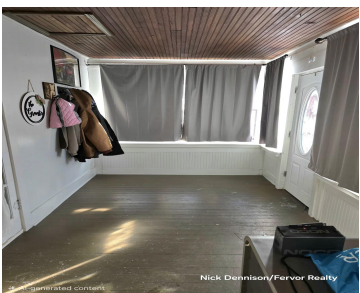

Discover the perfect blend of small-town charm and convenient access to Grand Rapids. Homes offering this level of value and updates at this price point are truly hard to find. Recent improvements include a newer roof (approximately 4 years old), updated flooring, fresh interior paint, four new windows, and updated plumbing, giving buyers a move-in-ready [...]

- 2 beds
- 1 bath
- Single Family Residence
- Residential
- Active
- 1126 sq ft



Call us now

Phone: (231)730-8781
Email: tuckerbennerteam@gmail.com
Address: 2747 Lakeshore Drive, Twin Lake, MI 49457

Basics

Category: Residential

Status: Active

Bathrooms: 1 bath

Lot size: 0.1 sq ft

Bathrooms Full: 1

Rooms Total: 6

Type: Single Family Residence

Bedrooms: 2 beds

Area: 1126 sq ft

Year built: 1920

Lot Size Acres: 0.1 acres

County: Ionia

Building Details

Building Area Total: 1126 sq ft

Architectural Style: Ranch

Heating: Forced Air

Roof: Composition

Construction Materials: Vinyl Siding

Sewer: Public

Stories: 1

Basement: Full

Amenities & Features

Laundry Features: Laundry Room, Main Level

Garage Spaces: 1

Lot Features: Corner Lot

Parking Features: Detached

WaterSource: Public

Fees & Taxes

Tax Assessed Value: \$53,550

Tax Annual Amount: \$2,580

Tax Year: 2024

School Information

Call us now

High School District: Belding

Miscellaneous

CrossStreet: Division **Listing Terms:** Cash, FHA, VA Loan, MSHDA, Conventional

Call us now