

52018, LOON, SHELBY TWP, MI, 48315

<https://tuckerbenner.com>

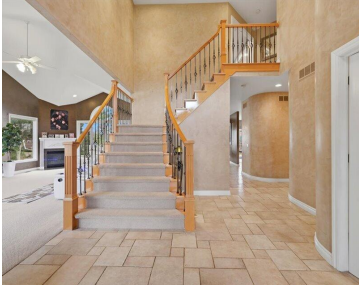

\$799,000



Tucked away on a peaceful cul-de-sac, this stunning Shelby Township home offers the perfect blend of space, comfort and lifestyle! From the moment you walk in, you'll love the bright, open layout and inviting living spaces, with stylish upgrades throughout! Situated on an .65 acre lot, this property features a beautiful wooded backyard, that's perfect [...]

- 4 beds
- 3 baths
- Single Family Residence
- Residential
- Active
- 5300 sq ft



Basics

Call us now



Phone: (231)730-8781
Email: tuckerbennerteam@gmail.com
Address: 2747 Lakeshore Drive, Twin Lake, MI 49457



Category: Residential

Status: Active

Bathrooms: 3 baths

Lot size: 0.65 sq ft

Subdivision Name: The Woodlands of Shelby

Lot Size Acres: 0.65 acres

County: Macomb

Type: Single Family Residence

Bedrooms: 4 beds

Area: 5300 sq ft

Year built: 2002

Bathrooms Full: 2

Rooms Total: 9

Bathrooms Half: 1

Building Details

Building Area Total: 3800 sq ft

Architectural Style: Colonial, Traditional

Heating: Forced Air

Basement: Michigan Basement

Construction Materials: Brick

Sewer: Public

Stories: 2

Amenities & Features

Laundry Features: Laundry Room, Main Level

Parking Features: Garage Faces Side, Attached

WaterSource: Public

Fireplaces Total: 1

Flooring: Ceramic Tile

Garage Spaces: 3

Patio And Porch Features: Patio

Cooling: Central Air

Fees & Taxes

Tax Assessed Value: \$313,289

Tax Annual Amount: \$7,449

Tax Year: 2025

School Information

Call us now



Phone: (231)730-8781

Email: tuckerbennerteam@gmail.com

Address: 2747 Lakeshore Drive, Twin Lake, MI 49457



High School District: Utica

HighSchool: Utica High School

Middle Or Junior School: Shelby Junior High School

Elementary School: Issac Monfort Elementary School

Miscellaneous

CrossStreet: Schoenherr Rd, Partridge Run

Listing Terms: Cash, VA Loan, Conventional

Call us now



Phone: (231)730-8781

Email: tuckerbennerteam@gmail.com

Address: 2747 Lakeshore Drive, Twin Lake, MI 49457

