

5203, MAPLEWOOD, DETROIT, MI, 48204

https://tuckerbenner.com

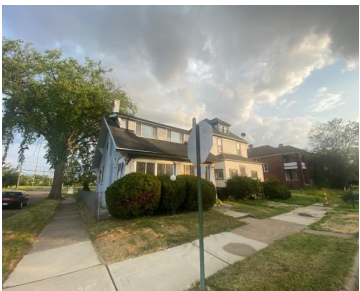

This is your chance to get into a 3 bedroom 2 bathroom 2 story with a corner lot. Plenty of space to stretch out and make it your own! Located conveniently close to shopping, restaurants, and I-96. Selling as is.

- 3 beds
- 2 baths
- Single Family Residence
- Residential
- Active
- 1504 sq ft

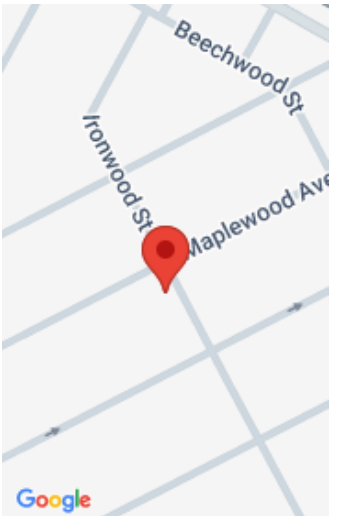

Call us now

Phone: (231)730-8781  
Email: tuckerbennerteam@gmail.com  
Address: 2747 Lakeshore Drive, Twin Lake, MI 49457

# Basics

**Category:** Residential

**Status:** Active

**Bathrooms:** 2 baths

**Lot size:** 0.08 sq ft

**Bathrooms Full:** 2

**Rooms Total:** 6

**Type:** Single Family Residence

**Bedrooms:** 3 beds

**Area:** 1504 sq ft

**Year built:** 1916

**Lot Size Acres:** 0.08 acres

**County:** Wayne

# Building Details

**Building Area Total:** 1504 sq ft

**Architectural Style:** Traditional

**Heating:** Forced Air

**Basement:** Full

**Construction Materials:** Other

**Sewer:** Public

**Stories:** 2

# Amenities & Features

**Laundry Features:** In Basement

**Fireplaces Total:** 1

**WaterSource:** Public

# Fees & Taxes

**Tax Assessed Value:** \$8,212

**Tax Annual Amount:** \$1,572

**Tax Year:** 2024

# School Information

**High School District:** Detroit

Call us now

---

# Miscellaneous

**CrossStreet:** Ironwood St and Maplewood Ave      **Listing Terms:** Other, Cash, Conventional

**Call us now**



Phone: (231)730-8781  
Email: tuckerbennerteam@gmail.com  
Address: 2747 Lakeshore Drive, Twin Lake, MI 49457

