

5206, VILLAGE, SALINE, MI, 48176

https://tuckerbenner.com



\$669,000

Timeless Richard Adams Russell design in prestigious Travis Pointe. Step into classic elegance with this beautifully maintained 4 bedroom, 2 full and 2 half bath home that blends character with thoughtful updates. The main level features a warm mix of newer hardwood flooring and carpeting. The kitchen was designed and updated by KSI and includes [...]

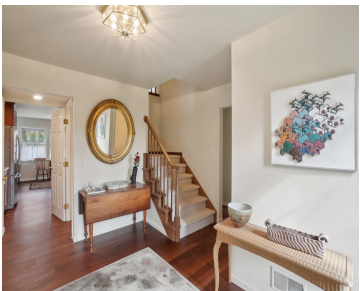

- 4 beds
- 4 baths
- Single Family Residence
- Residential
- Active
- 2744 sq ft

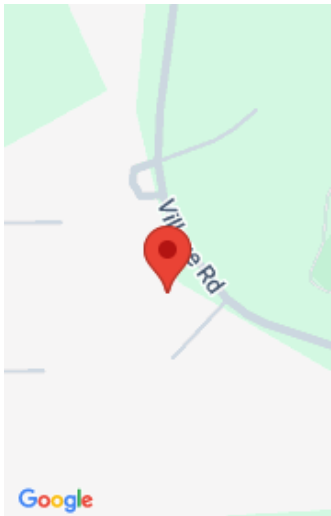

Call us now

Phone: (231)730-8781
Email: tuckerbennerteam@gmail.com
Address: 2747 Lakeshore Drive, Twin Lake, MI 49457



Basics

Category: Residential

Status: Active

Bathrooms: 4 baths

Lot size: 1.07 sq ft

Subdivision Name: Travis Pointe

Lot Size Acres: 1.07 acres

County: Washtenaw

Type: Single Family Residence

Bedrooms: 4 beds

Area: 2744 sq ft

Year built: 1984

Bathrooms Full: 2

Rooms Total: 10

Bathrooms Half: 2

Building Details

Building Area Total: 2744 sq ft

Construction Materials: Brick, Wood Siding

Architectural Style: Colonial

Sewer: Septic Tank

Heating: Forced Air

Stories: 2

Roof: Asphalt, Shingle

Basement: Full

Amenities & Features

Laundry Features: Laundry Room, Main Level, Sink

Parking Features: Garage Faces Side, Garage Door Opener, Attached

Garage Spaces: 2.5

Appliances: Cooktop, Dishwasher, Disposal, Dryer, Microwave, Refrigerator, Washer, Water Softener Owned

Lot Features: Golf Community

Fireplaces Total: 1

Flooring: Carpet, Tile, Wood

Fireplace Features: Family Room, Living Room

WaterSource: Well

Interior Features: Ceiling Fan(s), Garage Door Opener

Patio And Porch Features: Deck

Cooling: Attic Fan, Central Air

Fees & Taxes

Call us now

Tax Assessed Value: \$223,672 **Tax Year:** 2025
Tax Annual Amount: \$7,570 **Association Fee Includes:** Trash, Snow Removal

School Information

High School District: Saline **HighSchool:** Saline High School
Middle Or Junior School: Saline Middle School **Elementary School:** Woodland Meadows Elementary School

Miscellaneous

Road Surface Type: Paved **CrossStreet:** Travis Pointe and Thistle
Listing Terms: Cash, Conventional

Call us now