

5209, ROOSEVELT, STEVENSVILLE, MI, 49127

<https://tuckerbenner.com>

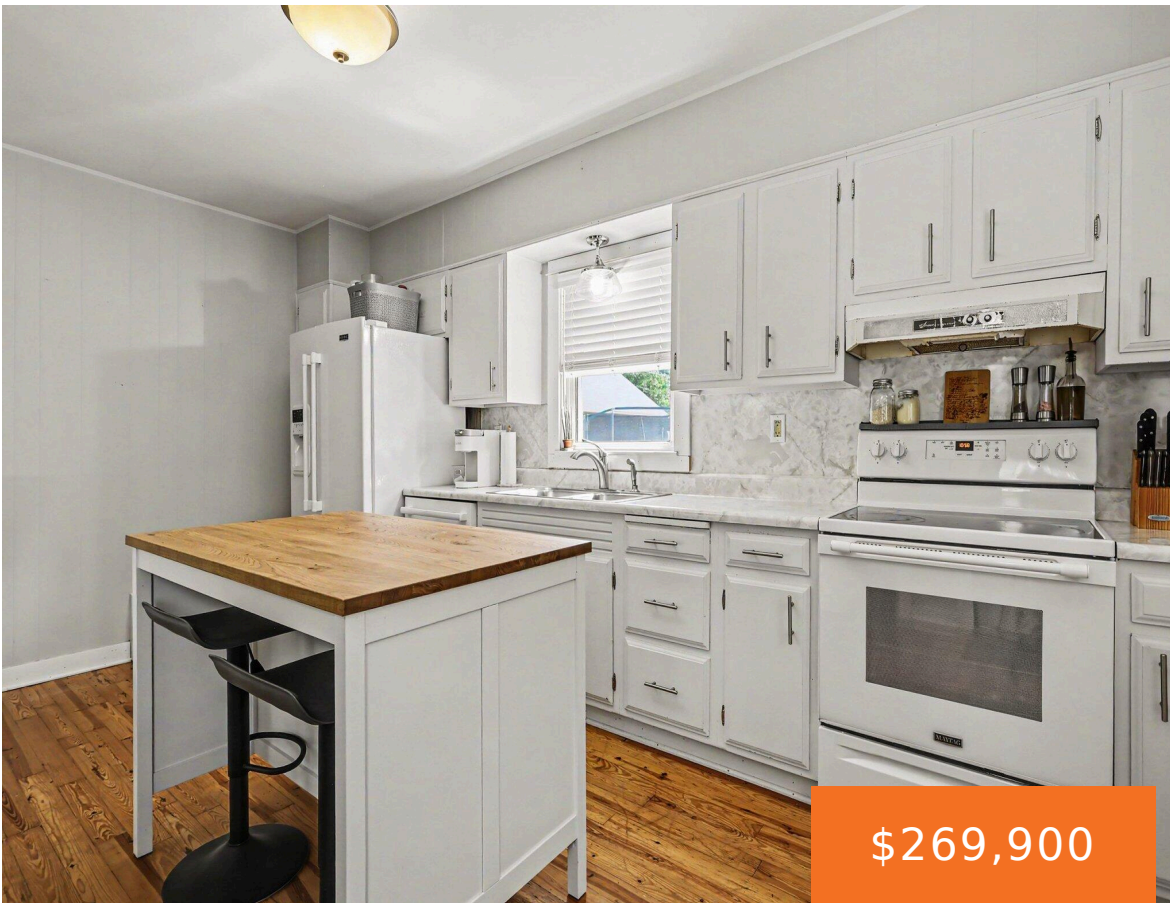

\$269,900



Charming all brick ranch with exceptional curb appeal on a beautifully landscaped lot. The inviting front porch and mature trees set the tone for this well-loved home. Inside, gleaming hardwood floors and elegant arched doorways flow through a spacious living room filled with natural light. The kitchen features white cabinetry, marbled hard surface countertops and [...]

- 3 beds
- 1 bath
- Single Family Residence
- Residential
- Active
- 1214 sq ft



Basics

Call us now

Phone: (231)730-8781
Email: tuckerbennerteam@gmail.com
Address: 2747 Lakeshore Drive, Twin Lake, MI 49457



Category: Residential

Status: Active

Bathrooms: 1 bath

Lot size: 0.39 sq ft

Bathrooms Full: 1

Rooms Total: 5

Type: Single Family Residence

Bedrooms: 3 beds

Area: 1214 sq ft

Year built: 1947

Lot Size Acres: 0.39 acres

County: Berrien

Building Details

Building Area Total: 1214 sq ft

Architectural Style: Cape Cod

Heating: Forced Air

Roof: Composition

Construction Materials: Brick

Sewer: Public

Stories: 1

Basement: Full

Amenities & Features

Laundry Features: In Basement, Sink

Utilities: Electricity Available, Cable Available, Natural Gas Connected, Cable Connected

Garage Spaces: 2

Appliances: Dishwasher, Dryer, Range, Refrigerator, Washer

Window Features: Replacement, Window Treatments

Cooling: Central Air

Flooring: Carpet, Wood

Parking Features: Garage Faces Front, Detached

WaterSource: Public

Lot Features: Level, Sidewalk

Patio And Porch Features: Deck

Fees & Taxes

Tax Assessed Value: \$78,618

Tax Annual Amount: \$2,096

Tax Year: 2026

Call us now



Phone: (231)730-8781

Email: tuckerbennerteam@gmail.com

Address: 2747 Lakeshore Drive, Twin Lake, MI 49457



School Information

High School District: Lakeshore

Miscellaneous

CrossStreet: Marquette Woods

Listing Terms: Cash, Conventional

Call us now



Phone: (231)730-8781

Email: tuckerbennerteam@gmail.com

Address: 2747 Lakeshore Drive, Twin Lake, MI 49457

