

521, HARRIS, YPSILANTI, MI, 48198

https://tuckerbenner.com

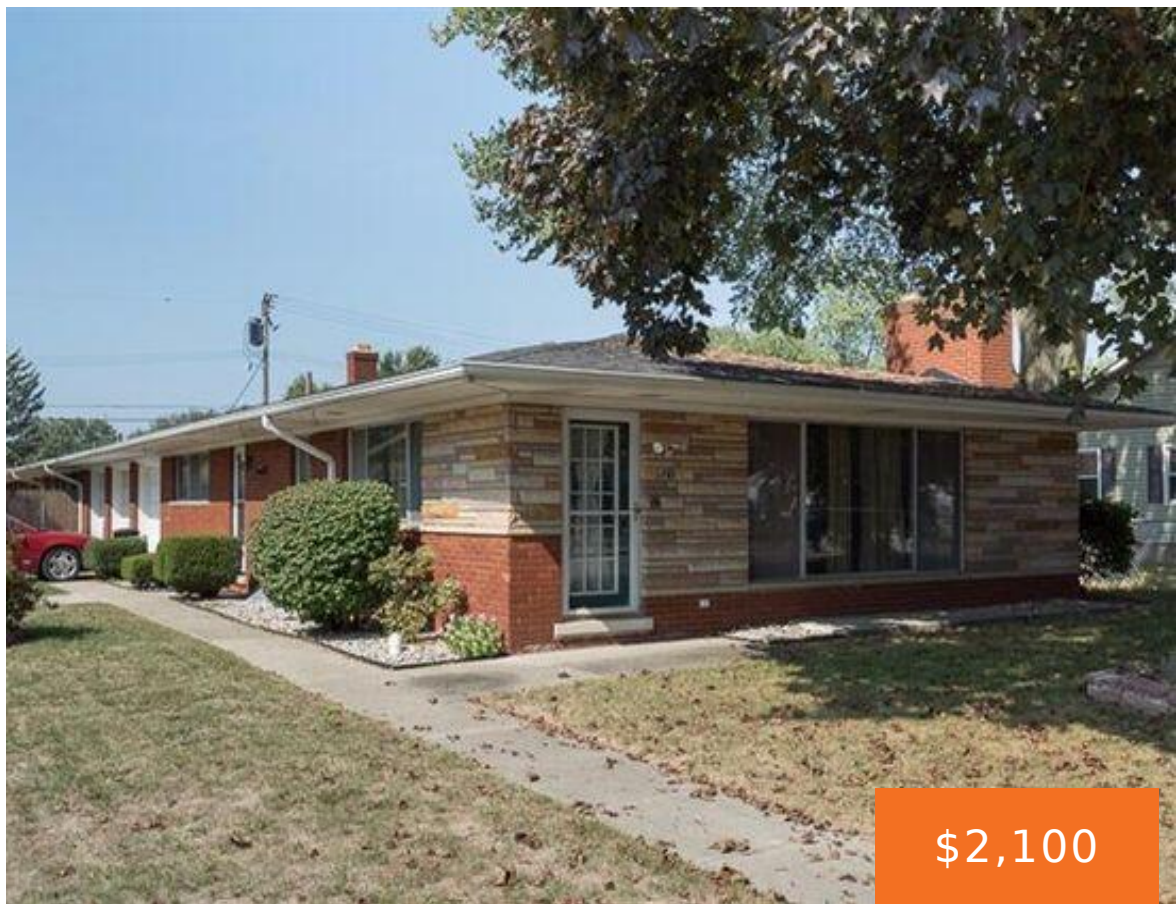

521 N. Harris Rd. in Ypsilanti offers 1,334 square feet of living space with three bedrooms and one bathroom. The home has a comfortable layout with well-sized bedrooms and a main living area that can easily adapt to different needs. Natural flow between the spaces makes it practical for both daily routines and gatherings. Its [...]

- 3 beds
- 3 baths
- Single Family Residence
- Residential Lease
- Active
- 1334 sq ft

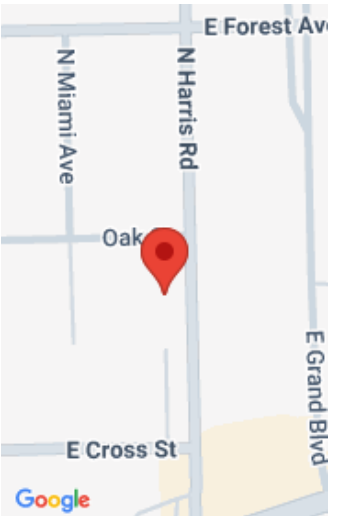

Call us now



Phone: (231)730-8781
Email: tuckerbennerteam@gmail.com
Address: 2747 Lakeshore Drive, Twin Lake, MI 49457



Basics

Category: Residential Lease
Status: Active
Bathrooms: 3 baths
Lot size: 0.23 sq ft
Bathrooms Full: 3
County: Washtenaw

Type: Single Family Residence
Bedrooms: 3 beds
Area: 1334 sq ft
Year built: 1949
Lot Size Acres: 0.23 acres

Building Details

Heating: Forced Air

School Information

High School District: Willow Run

Miscellaneous

CrossStreet: Oak Street

Call us now