

# 5224, BONASA, ROCKFORD, MI, 49341

<https://tuckerbenner.com>

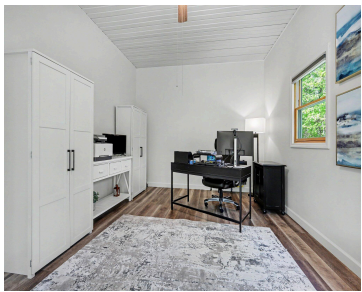
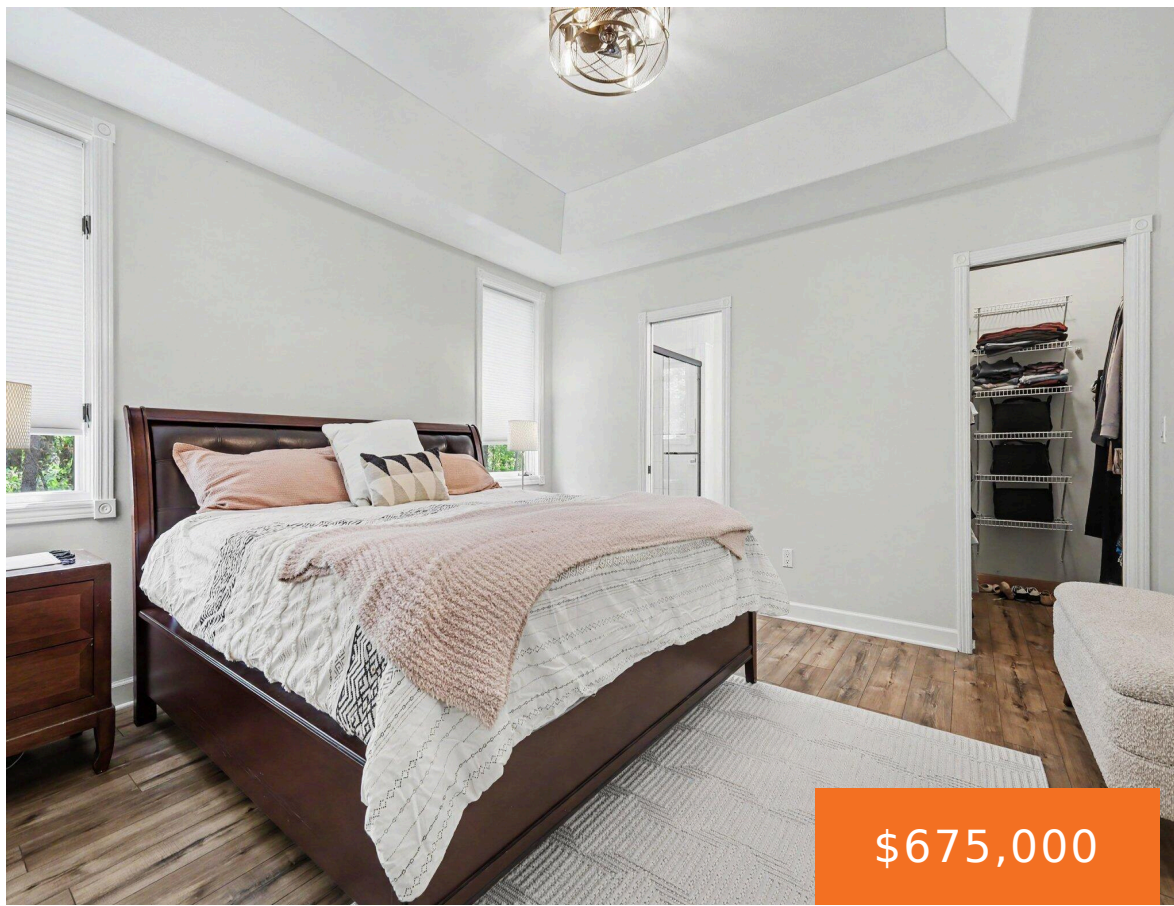

Welcome to this stunning 5-bedroom, 3.5-bathroom turnkey residence offering the perfect blend of space, luxury, and convenience within the highly-rated Rockford Public Schools district. Designed for modern living, the spacious open-concept floor plan features premium solid surface countertops throughout, creating an inviting atmosphere that is ideal for both upscale entertaining and daily family life. The [...]

- 5 beds
- 4 baths
- Single Family Residence
- Residential
- Active
- 3300 sq ft



## Basics

### Call us now

Phone: (231)730-8781  
Email: [tuckerbennerteam@gmail.com](mailto:tuckerbennerteam@gmail.com)  
Address: 2747 Lakeshore Drive, Twin Lake, MI 49457



**Category:** Residential

**Status:** Active

**Bathrooms:** 4 baths

**Lot size:** 1 sq ft

**Subdivision Name:** Stoney Brooke

**Lot Size Acres:** 1 acres

**County:** Kent

**Type:** Single Family Residence

**Bedrooms:** 5 beds

**Area:** 3300 sq ft

**Year built:** 1999

**Bathrooms Full:** 3

**Rooms Total:** 9

**Bathrooms Half:** 1

---

## Building Details

**Building Area Total:** 1900 sq ft

**Architectural Style:** Ranch

**Heating:** Forced Air

**Roof:** Composition

**Construction Materials:** Brick, Vinyl Siding

**Sewer:** Septic Tank

**Stories:** 1

**Basement:** Daylight

---

## Amenities & Features

**Laundry Features:** Gas Dryer Hookup, Laundry Room, Main Level

**Utilities:** Phone Available, Natural Gas Available, Electricity Available, Natural Gas Connected, High-Speed Internet

**Parking Features:** Attached

**Garage Spaces:** 3

**Appliances:** Dishwasher, Disposal, Microwave, Range, Refrigerator, Water Softener Owned

**Lot Features:** Wooded

**Patio And Porch Features:** Patio

**Cooling:** Central Air

**Flooring:** Carpet, Ceramic Tile, Laminate

**Fencing:** Invisible Fence

**Fireplace Features:** Family Room

**WaterSource:** Well

**Interior Features:** Ceiling Fan(s), Garage Door Opener, Eat-in Kitchen

**Window Features:** Screens, Window Treatments

**Fireplaces Total:** 1

---

## Fees & Taxes

### Call us now



Phone: (231)730-8781

Email: tuckerbennerteam@gmail.com

Address: 2747 Lakeshore Drive, Twin Lake, MI 49457



**Tax Assessed Value:** \$213,478

**Association Fee Frequency:** Quarterly

**Association Fee:** \$200

**Tax Year:** 2025

**Tax Annual Amount:** \$6,289

**Association Fee Includes:** Trash, Snow Removal

---

## School Information

**High School District:** Rockford

---

## Miscellaneous

**Road Surface Type:** Paved

**CrossStreet:** Northland dr and Porter Hollow

**Listing Terms:** Cash, Conventional

### Call us now



Phone: (231)730-8781

Email: tuckerbennerteam@gmail.com

Address: 2747 Lakeshore Drive, Twin Lake, MI 49457

