

# 523, BAINBRIDGE, EAST LANSING, MI, 48823

<https://tuckerbenner.com>

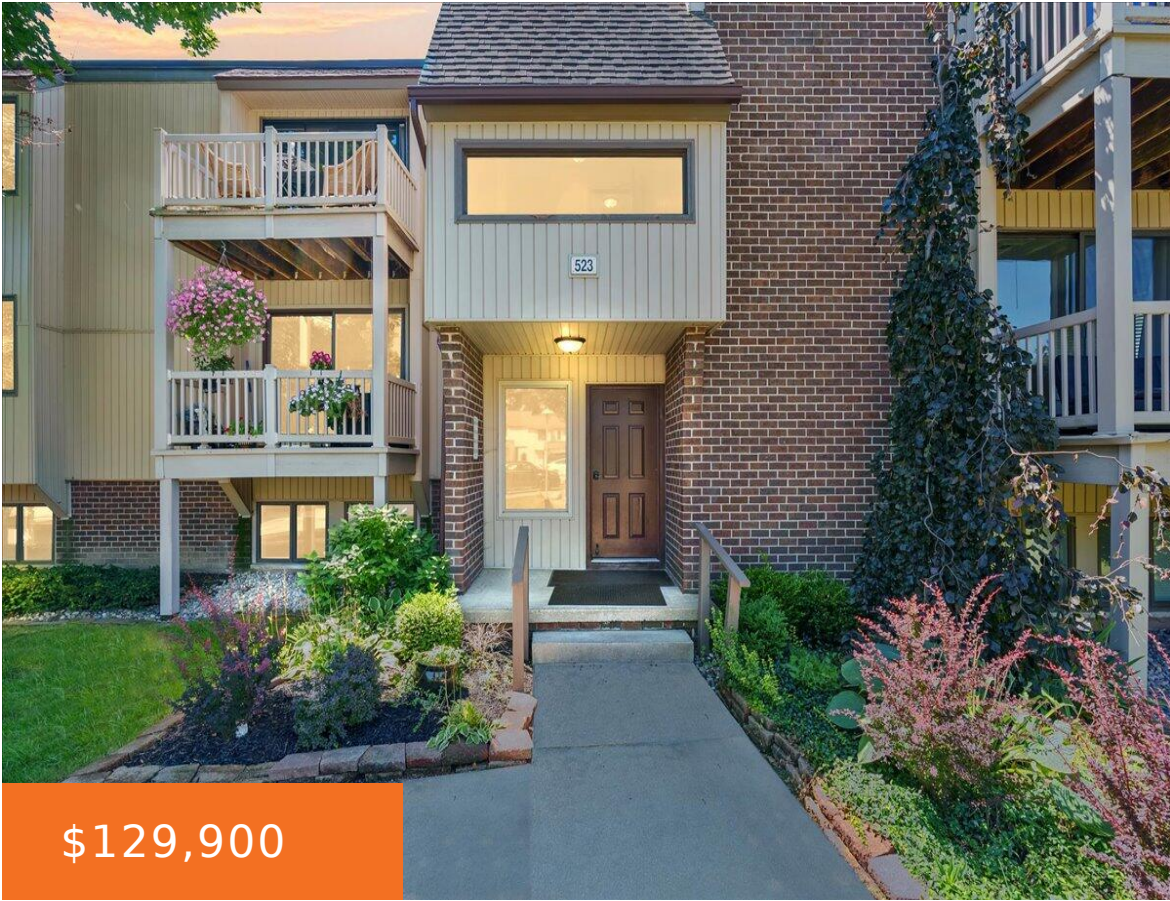

Welcome to your new home! This delightful 2-bedroom, 1.5 bath condo offers a blend of comfort and convenience in a prime East Lansing location. Enjoy serene mornings and relaxing evenings with a stunning view of the pool right from your living room. The well-designed layout features spacious rooms and ample natural light, making it perfect [...]

- 2 beds
- 2 baths
- Condominium
- Residential
- Active
- 972 sq ft



## Basics



### Call us now

Phone: (231)730-8781  
Email: [tuckerbennerteam@gmail.com](mailto:tuckerbennerteam@gmail.com)  
Address: 2747 Lakeshore Drive, Twin Lake, MI 49457



**Category:** Residential

**Status:** Active

**Bathrooms:** 2 baths

**Lot size:** 0 sq ft

**Subdivision Name:** Hickory Hill

**Lot Size Acres:** 0 acres

**County:** Ingham

**Type:** Condominium

**Bedrooms:** 2 beds

**Area:** 972 sq ft

**Year built:** 1972

**Bathrooms Full:** 1

**Rooms Total:** 6

**Bathrooms Half:** 1

---

## Building Details

**Building Area Total:** 972 sq ft **Construction Materials:** Brick, Vinyl Siding

**Architectural Style:** Other **Sewer:** Public Sewer

**Heating:** Forced Air **Stories:** 1

**Basement:** Other

---

## Amenities & Features

**Laundry Features:** Common Area, In Basement, Laundry Room

**Pool Features:** Outdoor/Inground

**Association Amenities:** Storage, Pool

**WaterSource:** Public

**Appliances:** Disposal, Dishwasher, Microwave, Oven, Range, Refrigerator

**Interior Features:** Ceiling Fans, Wood Floor, Eat-in Kitchen

**Exterior Features:** Balcony

**Cooling:** Central Air

---

## Fees & Taxes

**Tax Assessed Value:** \$36,739

**Association Fee Frequency:** Monthly

**Association Fee:** \$317

**Tax Year:** 2024

**Tax Annual Amount:** \$1,931

**Association Fee Includes:** Lawn/Yard Care



### Call us now

Phone: (231)730-8781

Email: tuckerbennerteam@gmail.com

Address: 2747 Lakeshore Drive, Twin Lake, MI 49457



---

## School Information

**High School District:** East Lansing

**Middle Or Junior School:** Macdonald Middle

**HighSchool:** East Lansing High

**Elementary School:** Pinecrest

---

## Miscellaneous

**CrossStreet:** N Harrison Rd **Listing Terms:** Cash, FHA, VA Loan, MSHDA, Conventional



### Call us now

Phone: (231)730-8781

Email: [tuckerbennerteam@gmail.com](mailto:tuckerbennerteam@gmail.com)

Address: 2747 Lakeshore Drive, Twin Lake, MI 49457

