

52451, CADDY, SOUTH LYON, MI, 48178

<https://tuckerbenner.com>

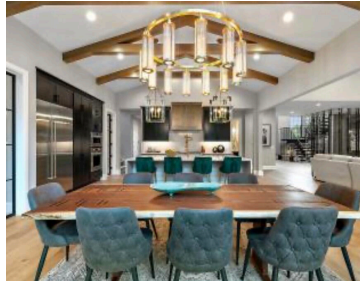
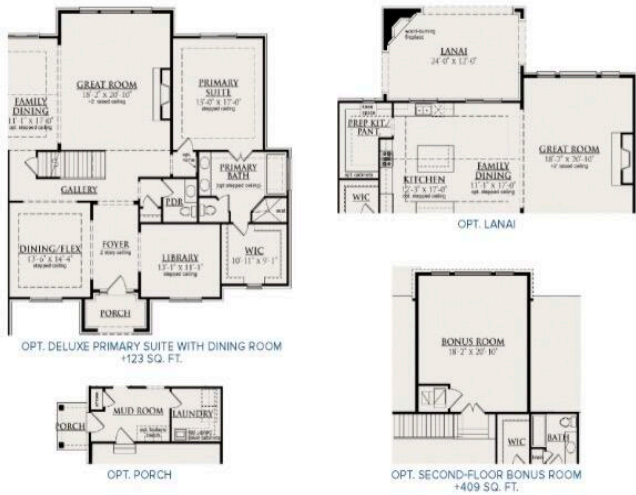

\$1,999,000

To Be Built | One-of-a-Kind Waterfront Estate on Whitehorse Lake Rare opportunity to secure 2.88 acres surrounded by water in South Lyon. This custom luxury home features a striking modern design with soaring ceilings, expansive glass, and panoramic lake views throughout. Open-concept layout with a designer kitchen, grand great room, and a private primary suite [...]

- 4 beds
- 4 baths
- Single Family Residence
- Residential
- Active
- 3532 sq ft



Call us now

Phone: (231)730-8781
Email: tuckerbennerteam@gmail.com
Address: 2747 Lakeshore Drive, Twin Lake, MI 49457



Basics

Category: Residential

Status: Active

Bathrooms: 4 baths

Lot size: 2.88 sq ft

Bathrooms Full: 3

Rooms Total: 12

Bathrooms Half: 1

Type: Single Family Residence

Bedrooms: 4 beds

Area: 3532 sq ft

Year built: 2026

Lot Size Acres: 2.88 acres

County: Oakland

Building Details

Building Area Total: 3532 sq ft

Architectural Style: Contemporary

Heating: Forced Air

Basement: Full

Construction Materials: Stone

Sewer: Septic Tank

Stories: 2

Amenities & Features

Laundry Features: Laundry Room

Waterfront Features: Lake

WaterSource: Well

Parking Features: Attached

Garage Spaces: 3

Fees & Taxes

Tax Assessed Value: \$93,930

Tax Annual Amount: \$3,714

Tax Year: 2025

Association Fee Includes: Snow Removal

School Information

Call us now



Phone: (231)730-8781

Email: tuckerbennerteam@gmail.com

Address: 2747 Lakeshore Drive, Twin Lake, MI 49457



High School District: South Lyon

Miscellaneous

CrossStreet: 12 mile, Johns Rd

Listing Terms: Cash, Conventional

Call us now



Phone: (231)730-8781

Email: tuckerbennerteam@gmail.com

Address: 2747 Lakeshore Drive, Twin Lake, MI 49457

